2020 Annual Report

Serving the Citizens of Ottawa County

Table of Contents

SECTION	PAGE(S)
Letter from the Sheriff	3-4
Comparative Summary	5-7
Organizational Charts	8-12
Call History—Countywide	13-15, 71
Calls for Service	
Allendale Township	16, 72
Blendon Township	17, 73
Chester Township	18, 74
Coopersville City	19, 75
Crockery Township	20, 76
Ferrysburg City	21, 77
Georgetown Township	22, 78
Grand Haven Township	23, 79
Holland Township	24, 80
Hudsonville City	25, 81
Jamestown Township	26, 82
Olive Township	27, 83
Park Township	28, 84
Polkton Township	29, 85
Port Sheldon Township	30, 86
Robinson Township	31, 87
Spring Lake Township	32, 88
Spring Lake Village	33, 89
Tallmadge Township	34, 90
Wright Township	35, 91
Zeeland Township	36, 92

SECTION	PAGE(S)
Index and Non-Index Crimes	37-38
Divisions and Units	
Emergency Management Unit	39-41
Records Management Unit	42
Training Unit	43
Corrections Division	44-45
Investigative Division	46-48
Animal Control Unit	49
Canine Unit	50
Community Policing	51-54
E-Units	55
Honor Guard Unit	56
Marine Unit	57-59
Mounted Unit	60
Reserve Unit	61
Senior Volunteer Program	62
Traffic Services Unit	63-65
Victim Services Unit	66
Recognition	
Retirements	67
Board of Commissioners	68
Help with Navigation and Printing	69-70

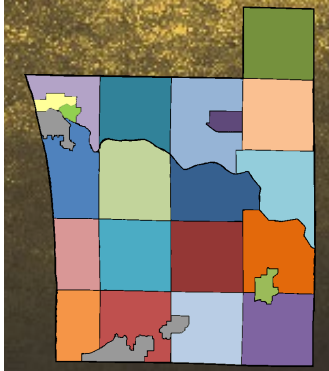

2020 Annual Report

Ottawa County Board of Commissioners and Ottawa County Residents:

On behalf of the employees of the Ottawa County Sheriff's Office, we are pleased to present our Annual Report for 2020. This Annual Report provides a statistical and informational document of the Ottawa County Sheriff's Office and the activities of 2020. This report is presented to the Ottawa County Board of Commissioners and the citizens of Ottawa County.

The Sheriff's Office primary mission is to provide a safe and secure environment to the citizens and visitors of Ottawa County by preserving public order and supporting the Constitution of the United States and the Constitution of the State of Michigan by the enforcement of state and local laws. We continue to provide professional and quality law enforcement services to our citizens and visitors. Victims of crime continue to be our top priority. Our goal is to identify, understand and address the issues in our communities. We accomplish this through collaborative efforts, problem solving, by working closely with our citizens and community partners. Members of the Sheriff's Office work through Professionalism, Respect, Integrity, Dedication, Excellence, Equality and Diversity, and our vision and mission statement.

2020 has been a challenging year for all. During the COVID pandemic, the Ottawa County Sheriff's Office has been able to maintain its delivery of quality law enforcement services thanks to the support from many and our dedicated staff serving each day as they perform their duties.

As we continue to see growth in Ottawa County, we will continue to work with the County and our partners to provide professional and quality law enforcement services and enhance services where needed. We will continue our approach of Community Oriented Policing which has proven to be vital and successful for our agency and with our citizens.

A vital part of our day-to-day operation that is important, is to maintain safe, secure, and professional correctional facilities and services provided to the citizen inmates.

We are proud of the professionalism, dedication, and hard work of the Ottawa County Sheriff's Office staff. We would like to thank the County Board of Commissioners and County Administration for your support. We remain thankful to all of our community partners, local public safety partners, and our citizens of Ottawa County. It is truly an honor for both of us to serve Ottawa County as your Sheriff and Undersheriff.

Sincerely,

Steve A. Kempker, Sheriff

Valerie Weiss, Undersheriff

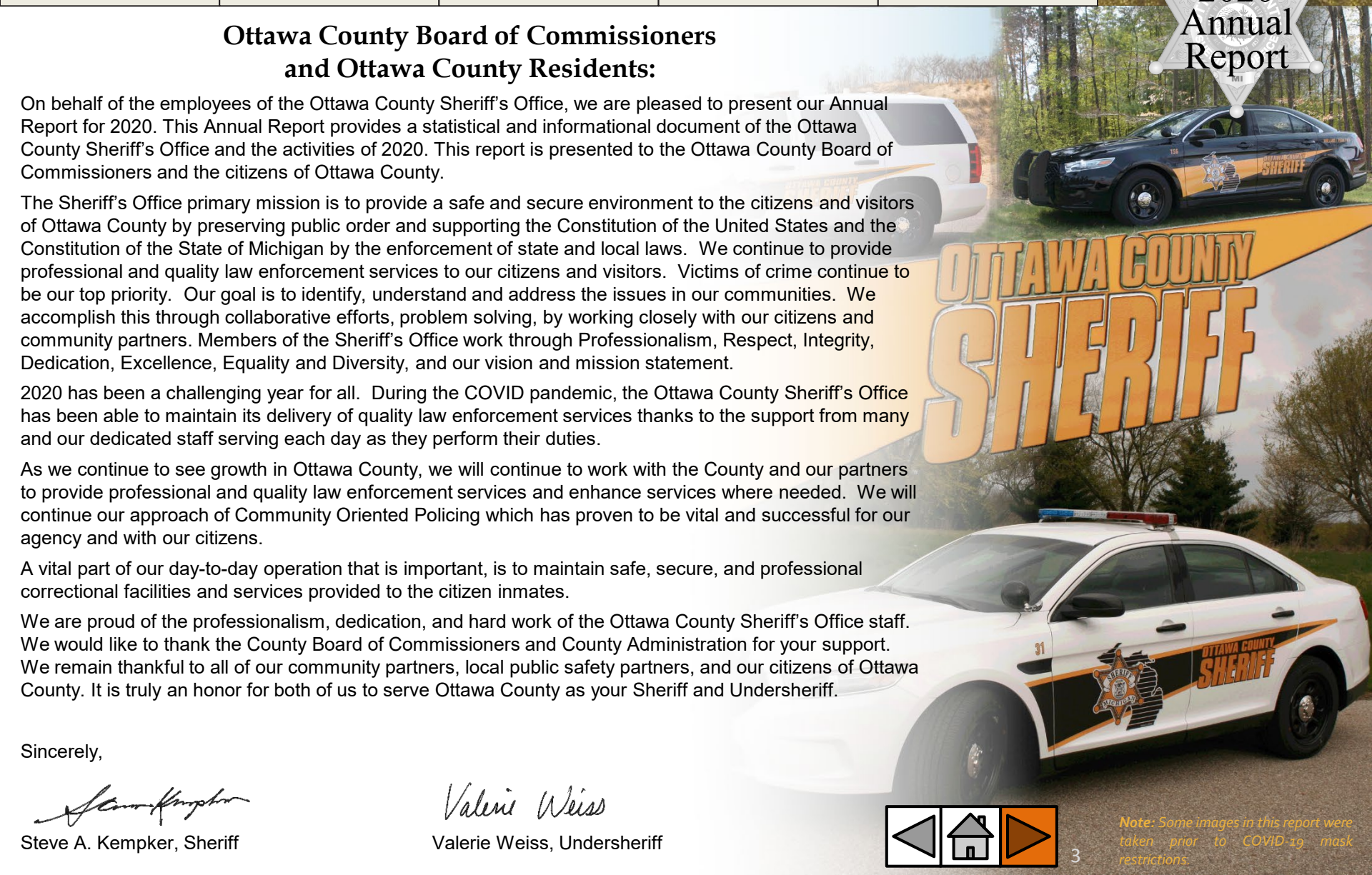

Note: Some images in this report were taken prior to COVID-19 mask restrictions.

2020 Annual Report

Core Values

PROFESSIONALISM: We shall maintain a commitment to the highest standards of personal and organizational excellence.

RESPECT: Treat all people as you would want to be treated.

INTEGRITY: We are committed to the highest standards of honesty and ethical conduct which is the basis for community trust.

DEDICATION: To the citizens we serve and to one another.

EXCELLENCE: We are dedicated law enforcement professionals committed to the community, sensitive to the needs and wants of our citizens, holding ourselves accountable to the highest standards of excellence and achievement.

EQUALITY AND DIVERSITY: We will act with fairness, restraint and impartiality.

Our Vision

The Ottawa County Sheriff's Office envisions a safe, secure community where the rights, history and culture of each citizen is valued. We will achieve this vision by collaborating with our communities to identify and solve public safety problems and improve the quality of life in Ottawa County. We will be an organization in which each employee embraces integrity as the cornerstone upon which the public's trust is built. We will foster an environment of honesty, trust and mutual respect in which the Sheriff's Office and the community work together.

Our Mission

To provide professional, ethical law enforcement and correctional services, focusing on customer service. To support the Constitution of the United States and to enforce all laws to preserve public order, reduce fear and provide safe and secure environments in our communities.

The Ottawa County Sheriff's Office is committed to serving you.

2020 Annual Report

Index and Non-Index Crime

	Index Crimes	2020	2019	2018
Violent	Murder	3	5	3
	CSC	122	154	147
	Robbery	23	35	24
	Aggravated Assault	353	303	277
Property	Burglary	334	358	414
	Larceny	1,570	1,781	1,803
	Motor Vehicle Theft	152	116	102
	Arson	23	22	22
	Total Index Crime	**2,580**	**2,774**	**2,792**

Non-Index Crimes			
Negligent Homicide	2	1	2
Kidnapping	12	7	14
Sex Offenses	337	374	382
Assault	1,678	1,798	1,591
Forgery & Counterfeiting	81	179	122
Fraud	1,182	1,019	1,170
Embezzlement	40	64	58
Stolen Property Buy Sell	60	53	43
Vandalism	852	888	786
Drug/Narcotic Violation	404	311	1,240
Family Offenses	427	612	931
Weapons	223	219	200
OWI	473	532	634
Liquor Laws	152	184	266
Disorderly Conduct	1,891	1,632	1,447
All Other	6,301	7,060	7,354
Total Non-Index Crime	**14,115**	**14,933**	**16,240**

Incidents and Case Comparison

3-year Summary by Location	2020		2019		2018	
	Incidents	Cases	Incidents	Cases	Incidents	Cases
Allendale	4,863	3,410	5,015	3,489	5,004	3,497
Blendon	1,013	587	1,196	650	1,148	607
Chester	420	225	483	223	416	226
Coopersville	2,206	1,719	2,162	1,820	2,137	1,816
Crockery	1,959	1,016	2,174	1,089	2,033	1,028
Ferrysburg	1,340	971	1,484	1,118	1,524	1,209
Georgetown	9,027	5,989	10,309	6,597	10,423	6,864
Grand Haven	4,568	2,789	4,908	2,782	4,816	2,765
Holland	16,064	10,967	18,048	12,694	17,553	12,040
Hudsonville	2,380	1,674	2,852	1,822	2,783	1,748
Jamestown	1,641	929	1,941	1,022	1,769	901
Olive	2,135	1,348	2,521	1,624	3,193	2,197
Park	3,370	2,356	3,447	2,454	3,629	2,609
Polkton	1,113	467	1,285	550	1,269	502
Port Sheldon	1,224	714	1,233	744	1,381	841
Robinson	1,269	758	1,602	942	1,439	786
Spring Lake Twp	3,341	2,131	3,429	2,157	3,263	2,137
Spring Lake Village	1,143	768	1,430	1,040	1,468	1,139
Tallmadge	2,289	1,313	2,491	1,390	2,182	1,195
Wright	1,168	560	1,479	674	1,412	570
Zeeland	2,676	1,500	2,947	1,470	2,863	1,355
Other	869	380	966	492	1,174	605
County-Wide	**66,078**	**42,571**	**73,402**	**46,843**	**72,879**	**46,637**

2020 Annual Report

Arrest Data

3-year Arrest Summary by Location	2020			2019			2018		
	Adult	Juvenile	Total	Adult	Juvenile	Total	Adult	Juvenile	Total
Allendale	396	26	422	328	81	409	391	43	434
Blendon	31	10	41	52	8	60	70	1	71
Chester	22	0	22	16	3	19	10	1	11
Coopersville City	153	37	190	144	51	195	175	45	220
Crockery	133	4	137	115	5	120	142	6	148
Ferrysburg City	125	3	128	154	6	160	185	12	197
Georgetown	797	77	874	824	71	895	1,046	83	1,129
Grand Haven	241	38	279	256	56	312	363	42	405
Holland	1,763	127	1,890	2,009	161	2,170	1,956	187	2,143
Hudsonville City	153	34	187	185	28	213	201	13	214
Jamestown	89	3	92	117	7	124	62	12	74
Olive**	316	151	467	478	7	485	*1,115	22	*1,137
Park	144	38	182	132	34	166	173	86	259
Polkton	102	1	103	111	2	113	71	6	77
Port Sheldon	53	6	59	60	4	64	126	4	130
Robinson	40	14	54	66	7	73	71	4	75
Spring Lake Twp	155	16	171	119	19	138	172	26	198
Spring Lake Village	66	5	71	108	7	115	149	14	163
Tallmadge	139	8	147	132	6	138	113	10	123
Wright	65	4	69	87	5	92	42	5	47
Zeeland	156	7	163	133	6	139	111	26	137
Other	148	5	153	215	9	224	322	23	345
Countywide* **	**5,287**	**614**	**5,901**	**5,841**	**583**	**6,424**	**7,066**	**671**	**7,737**

*Change in reporting Jail Transfer Arrests to close cases affects Olive Twp.

**Olive Twp is influenced by Fillmore St Complex activity.

***Countywide Totals include Sheriff's Office arrests only.

2020 Annual Report

Tickets Issued

Tickets Issued (Traffic, Marine, & Local Ordinance)	2020 Tickets	2019 Tickets	2018 Tickets
Allendale	938	1,101	795
Blendon	187	167	241
Chester	26	62	35
Coopersville City	395	423	439
Crockery	422	536	319
Ferrysburg	237	403	496
Georgetown	2,369	3,483	3,851
Grand Haven	3,513	2,469	4,658
Holland	3,047	3,025	2,547
Hudsonville City	822	1,059	923
Jamestown	337	527	264
Olive	354	399	394
Park	407	458	494
Polkton	470	319	182
Port Sheldon	118	108	136
Robinson	180	262	268
Spring Lake Twp	146	327	234
Spring Lake Village	261	571	648
Tallmadge	618	1,061	808
Wright	226	191	113
Zeeland	813	657	438
Other	91	135	141
Countywide*	**15,977**	**17,743**	**18,424**

*Countywide Totals include Sheriff's Office tickets only in all jurisdictions including those not shown.

Selected Division and Unit Data

Marine Unit	2020	2019	2018
Patrol Hours	2,953	3,780	5,047
Boat Accidents	10	15	11

Corrections Division	2020	2019	2018
Facility Ave. Daily Pop.	228	315	338
Facility Admits	4,103	6,080	6,898

Animal Control Unit	2020	2019	2018
Animal Pick-up	1,362	1,884	1,724

Traffic Services Unit	2020	2019	2018
Crashes Investigated	5,753	7,390	6,972
Property Damage Crashes	4,771	6,208	5,876
Personal Injury Crashes	969	1,162	1,075
Fatal Crashes	13	20	21
Persons Killed in Crashes	14	20	23
Crashes – Alcohol/Drug	160	158	236
Injury – Alcohol/Drug	117	80	133
Fatal – Alcohol/Drug	3	8	8
Total Traffic Contacts	24,651	28,747	29,515
Tickets Issued*	15,977	17,743	18,424

*includes traffic, marine, and local ordinance violations

2020 Annual Report

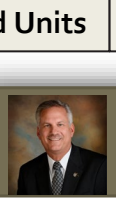

Sheriff
Steve Kempker

Undersheriff
Valerie Weiss

Administrative Assistant
Michelle Burnham

Administrative Assistant Finance
Kurtis Brown

Corrections Division
- Captain: Derek Christensen
- Lieutenant: Jessica Faught

Investigative Division
- Captain: Mark Bennett

Law Enforcement Division
- Captain (South): Dave VanderPloeg
- Captain (North): Jake Sparks
- Lieutenant: Eric Westveer
- Lieutenant: Jay Douglas

Administrative Division
- Director of Emergency Management: Lou Hunt
- Director of Records Management: Scott Brovont
- Office Supervisor: Amanda Zant

Note: Click on any Division to see a more detailed organizational chart for that division.

2020 Annual Report

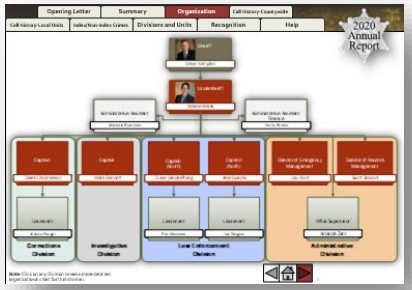

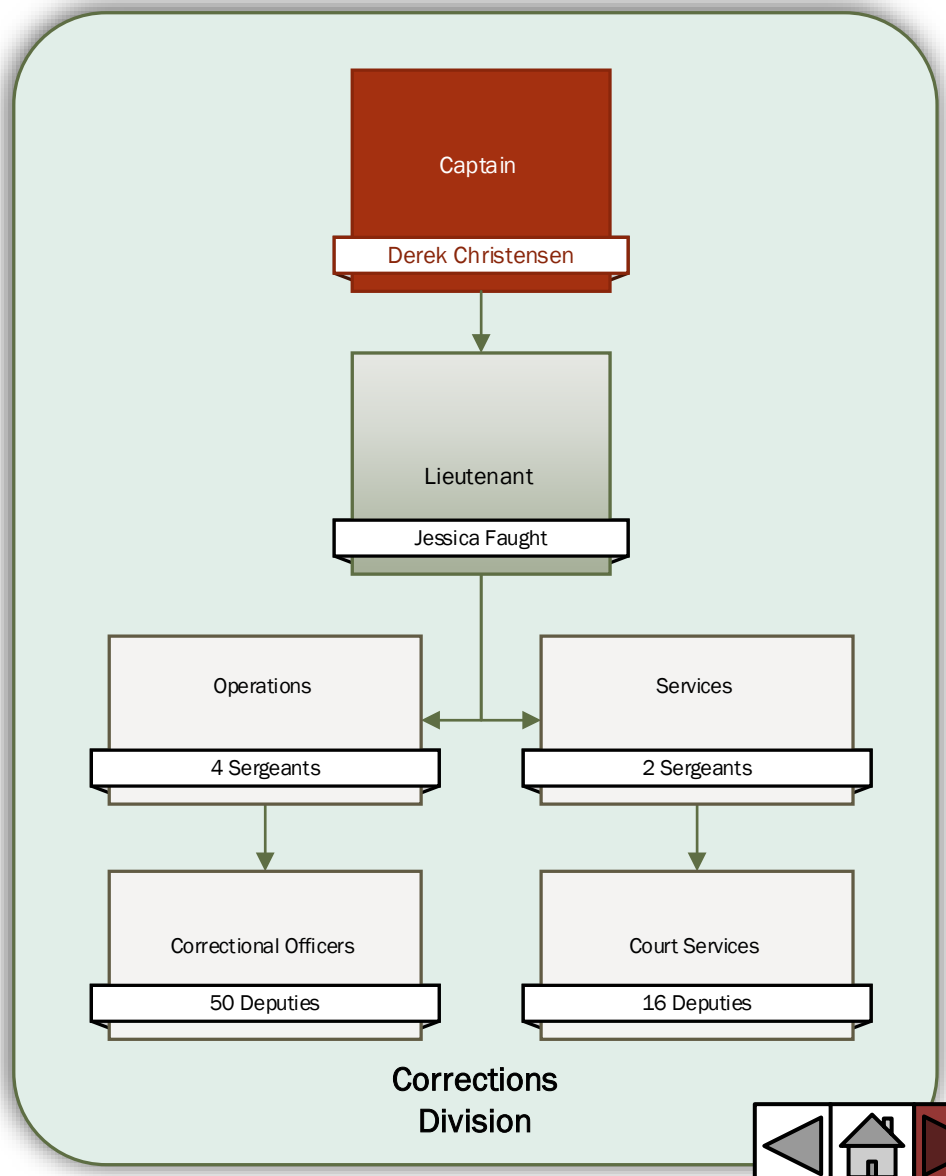

Note: To return to the top-level organizational chart, simply click the chart in the upper left-hand corner of this page.

2020 Annual Report

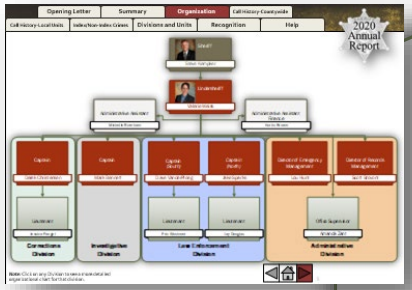

Captain

Mark Bennett

Investigative Supervison

2 Sergeants

General Case

10 Detectives

Computer Forensics

1 Detective

Cold Case

2 Detectives

Friend of the Court

2 Investigators

WEMET

1 Sergeant, 6 Deputies

Crime Scene & Property Management

1 full-time CST, 1 part-time Property

Crime Analysis

1 Crime Analyst

Investigative Division

Note: To return to the top-level organizational chart, simply click the chart in the upper left-hand corner of this page.

2020 Annual Report

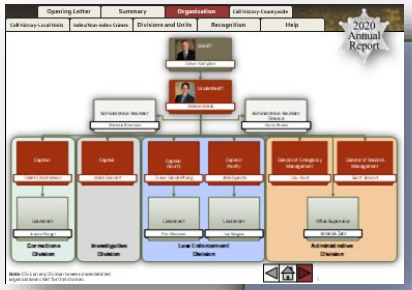

Captain (South) — Dave VanderPloeg

Captain (North) — Jake Sparks

Lieutenant — Eric Westveer

- **Holland Township, Park Township** — E-Units & Community Policing — 2 Sergeants / 13 Deputies
- **City of Hudsonville** — Community Policing — 1 Sergeant / 4 Deputies
- **Jamestown Township** — Community Policing — 2 Deputies
- **Animal Control** — Unit — 2 Deputies
- **Marine** — Unit — 26 part-time Marine Deputies
- **B Squad** — Road Patrol — 3 Sergeants / 14 Deputies
- **Georgetown Township** — E-Units & Community Policing — 1 Sergeant / 11 Deputies
- **Zeeland Township** — Community Policing — 1 Deputy
- **Training** — Unit — 1 Sergeant

Lieutenant — Jay Douglas

- **A Squad** — Road Patrol — 3 Sergeants / 14 Deputies
- **Allendale Township** — Community Policing — 1 Sergeant / 2 Deputies
- **Traffic Services** — Unit — 1 Sergeant / 8 Deputies
- **School Resource Officers** — Unit — 1 Sergeant / 11 Deputies
- **Village of Spring Lake, City of Ferrysburg** — Community Policing — 1 Sergeant / 8 Deputies
- **City of Coopersville** — Community Policing — 1 Sergeant / 5 Deputies
- **Grand Haven Township** — Community Policing — 2 Deputies
- **Volunteer** — Unit — 42 Volunteers

Law Enforcement Division

Note: To return to the top-level organizational chart, simply click the chart in the upper left-hand corner of this page.

2020 Annual Report

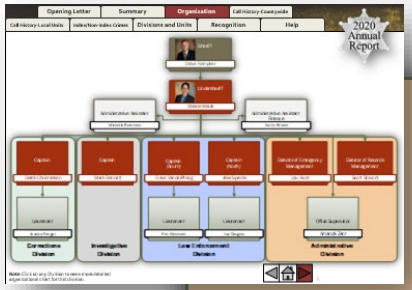

Director of Emergency Management
Lou Hunt

Director of Records Management
Scott Brovont

Local Emergency Planning Coordinator
1 full-time

Homeland Security Regional Planner
1 full-time

Volunteer Services Coordinator
133 Volunteers

Administrative Support
1 part-time

Medical Reserve Corps (MRC)

Community Emergency Response Team (CERT)

Search and Rescue (SAR)

Emergency Communications (OCEC)

Skywarn

Office Supervisor
Amanda Zant

Clerk/Typist III
5 full-time

Clerk/Typist II
11 full-time, 2 part-time

Clerk/Typist I
4 part-time

Cadets
6 part-time

Administrative Division

Note: To return to the top-level organizational chart, simply click the chart in the upper left-hand corner of this page.

2020 Annual Report

Countywide

Incidents by Month

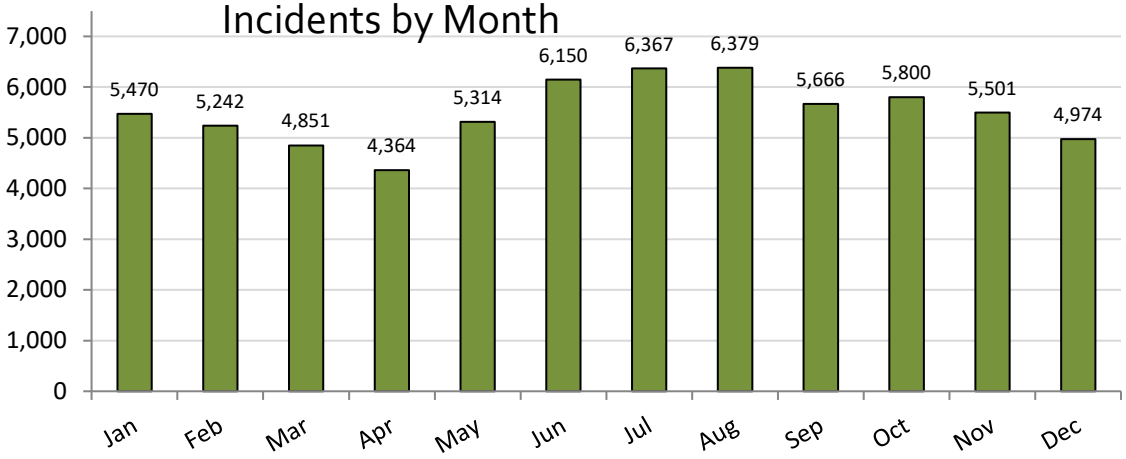

Countywide	
Arrests (includes Custody and Summons/Citation)	
Adult	5,287
Juvenile	614
Total	**5,901**

Incidents

Incidents by Location	2020 Incidents	2019 Incidents	2018 Incidents
Countywide	**66,078**	**73,402**	**72,879**

Incidents by Day of Week / Hour of Day

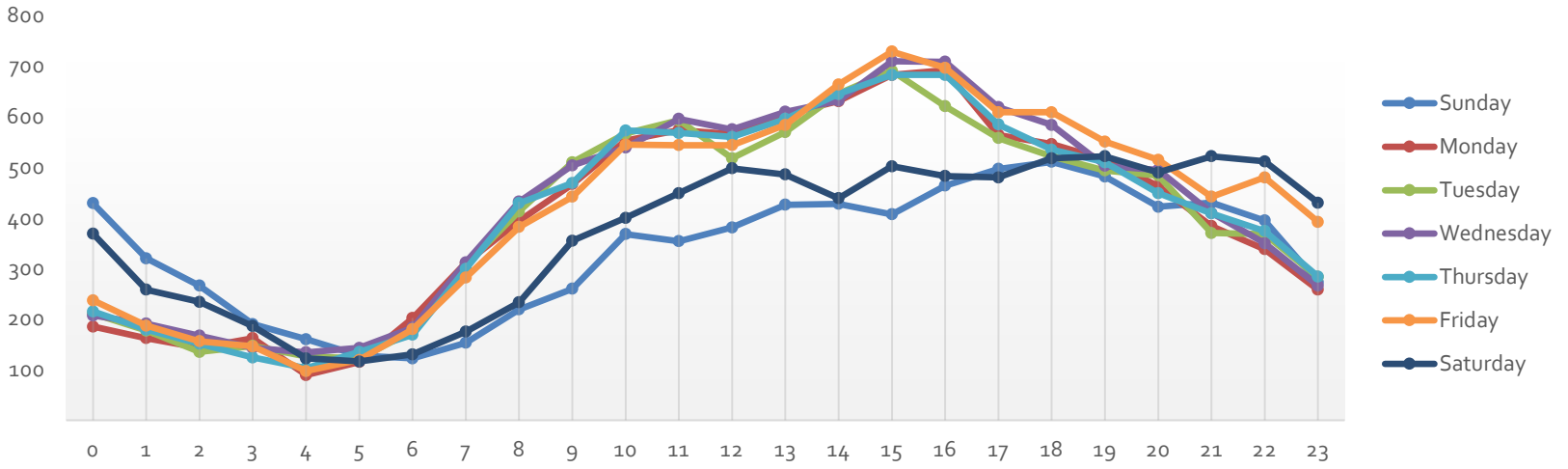

Population (2019 Est.)

291,830

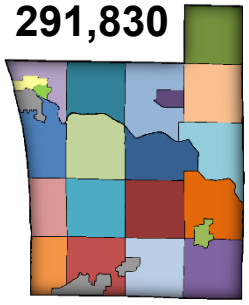

2020 Annual Report

Incidents by Location

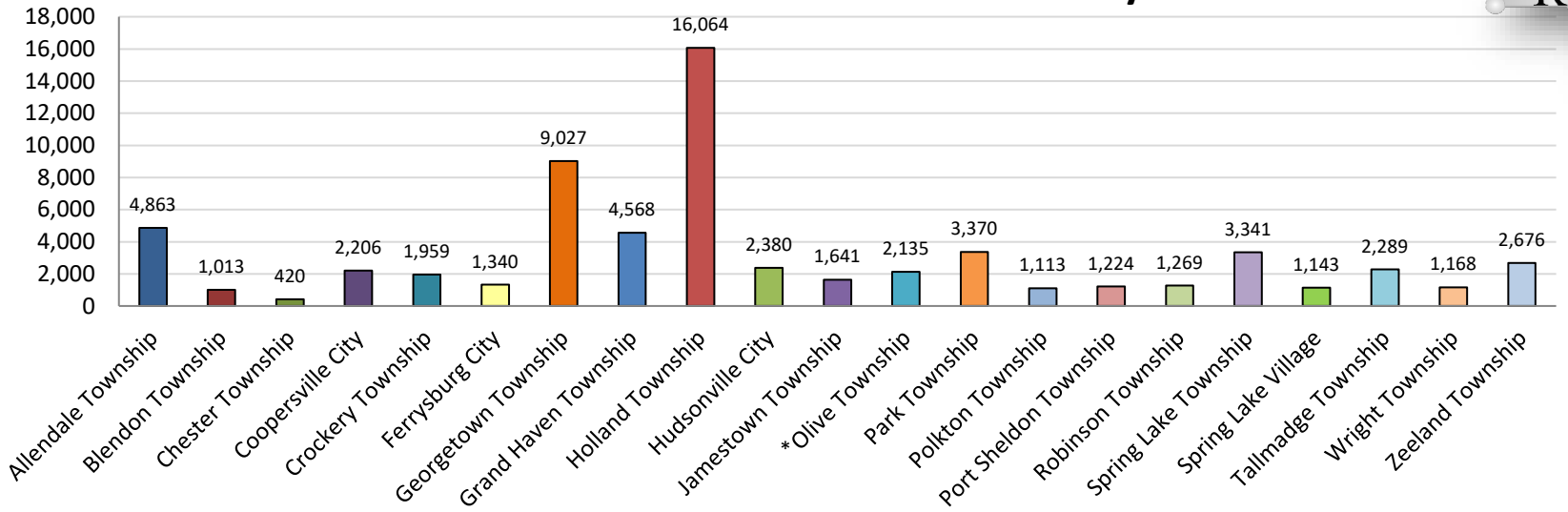

Total Arrests by Township

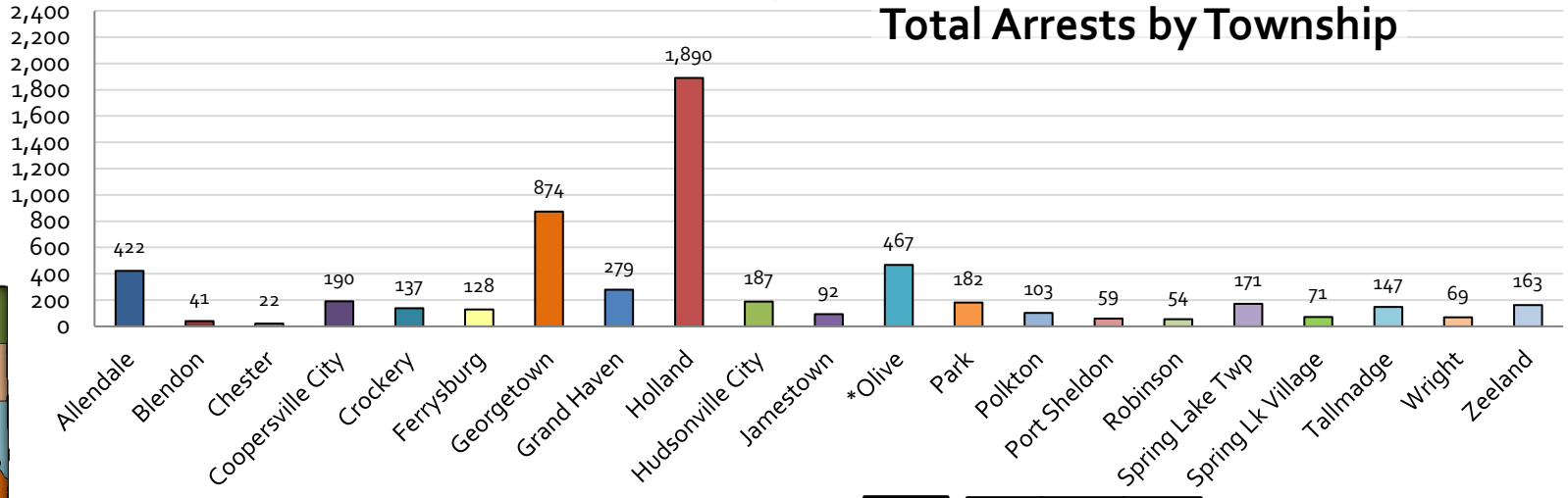

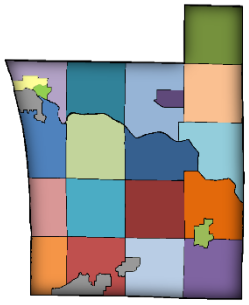

*Olive Twp incidents and arrests are significantly influenced by activity generated at the Fillmore Street Complex.

2020 Annual Report

Incident and Case Comparison

3-year Summary by Location	2020		2019		2018	
	Incidents	Cases	Incidents	Cases	Incidents	Cases
Allendale	4,863	3,410	5,015	3,489	5,004	3,497
Blendon	1,013	587	1,196	650	1,148	607
Chester	420	225	483	223	416	226
Coopersville	2,206	1,719	2,162	1,820	2,137	1,816
Crockery	1,959	1,016	2,174	1,089	2,033	1,028
Ferrysburg	1,340	971	1,484	1,118	1,524	1,209
Georgetown	9,027	5,989	10,309	6,597	10,423	6,864
Grand Haven	4,568	2,789	4,908	2,782	4,816	2,765
Holland	16,064	10,967	18,048	12,694	17,553	12,040
Hudsonville	2,380	1,674	2,852	1,822	2,783	1,748
Jamestown	1,641	929	1,941	1,022	1,769	901
Olive	2,135	1,348	2,521	1,624	3,193	2,197
Park	3,370	2,356	3,447	2,454	3,629	2,609
Polkton	1,113	467	1,285	550	1,269	502
Port Sheldon	1,224	714	1,233	744	1,381	841
Robinson	1,269	758	1,602	942	1,439	786
Spring Lake Twp	3,341	2,131	3,429	2,157	3,263	2,137
Spring Lake Village	1,143	768	1,430	1,040	1,468	1,139
Tallmadge	2,289	1,313	2,491	1,390	2,182	1,195
Wright	1,168	560	1,479	674	1,412	570
Zeeland	2,676	1,500	2,947	1,470	2,863	1,355
Other	869	380	966	492	1,174	605
County-Wide	**66,078**	**42,571**	**73,402**	**46,843**	**72,879**	**46,637**

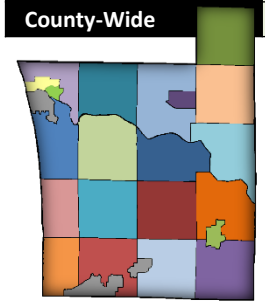

Tickets Issued (Traffic, Marine, & Local Ordinance)	2020 Tickets	2019 Tickets	2018 Tickets
Countywide	15,977	17,743	18,424

Includes traffic, marine, and local ordinance violations

Countywide		
Index Crimes		
Violent	Murder	3
	CSC	122
	Robbery	23
	Aggravated Assault	353
	Violent Total	***501***
Property	Burglary	334
	Larceny	1,570
	Motor Vehicle Theft	152
	Arson	23
	Property Total	***2,079***

Incidents by Category

2020 Annual Report

Allendale Township

Incidents by Month

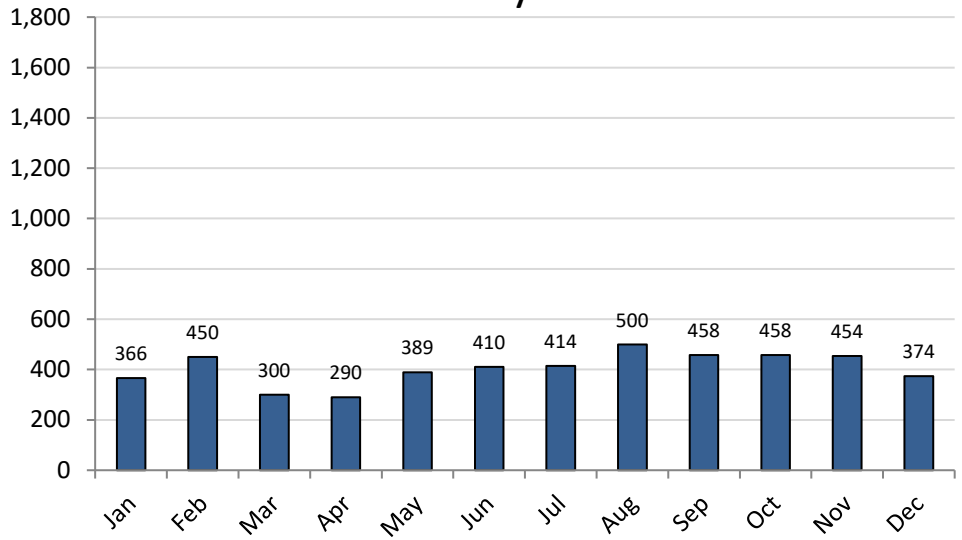

Allendale		
Index Crimes		
Violent	Murder	0
	CSC	16
	Robbery	5
	Aggravated Assault	24
	Violent Total	***45***
Property	Burglary	23
	Larceny	134
	Motor Vehicle Theft	11
	Arson	3
	Property Total	***171***

Traffic Crash Dashboard Data	2020 Fatal	2020 Injury	2020 Total
Allendale	0	54	**405**
Countywide	**13**	**955**	**5,765**

Incidents by Location	2020 Incidents	2019 Incidents	2018 Incidents
Allendale	4,863	5,015	5,004
Countywide	**66,078**	**73,402**	**72,879**

Allendale Arrests (includes Custody and Summons/Citation)	
Adult	396
Juvenile	26
Total	**422**

Tickets Issued (Traffic, Marine, & Local Ordinance)	2020 Tickets	2019 Tickets	2018 Tickets
Allendale	938	1,101	795
Countywide	**15,977**	**17,743**	**18,424**

Population (2019 Est.)

26,709

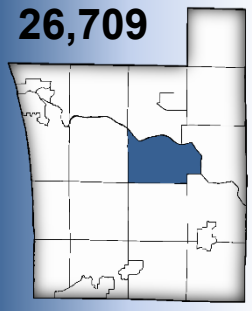

Allendale Township
Blendon Township
Chester Township
Coopersville City
Crockery Township
Ferrysburg City
Georgetown Township
Grand Haven Township
Holland Township
Hudsonville City
Jamestown Township
Olive Township
Park Township
Polkton Township
Port Sheldon Township
Robinson Township
Spring Lake Township
Spring Lake Village
Tallmadge Township
Wright Township
Zeeland Township

2020 Annual Report

Blendon Township

Blendon		
Index Crimes		
Violent	Murder	0
	CSC	2
	Robbery	0
	Aggravated Assault	3
	Violent Total	***5***
Property	Burglary	8
	Larceny	13
	Motor Vehicle Theft	0
	Arson	1
	Property Total	***22***

Incidents by Month

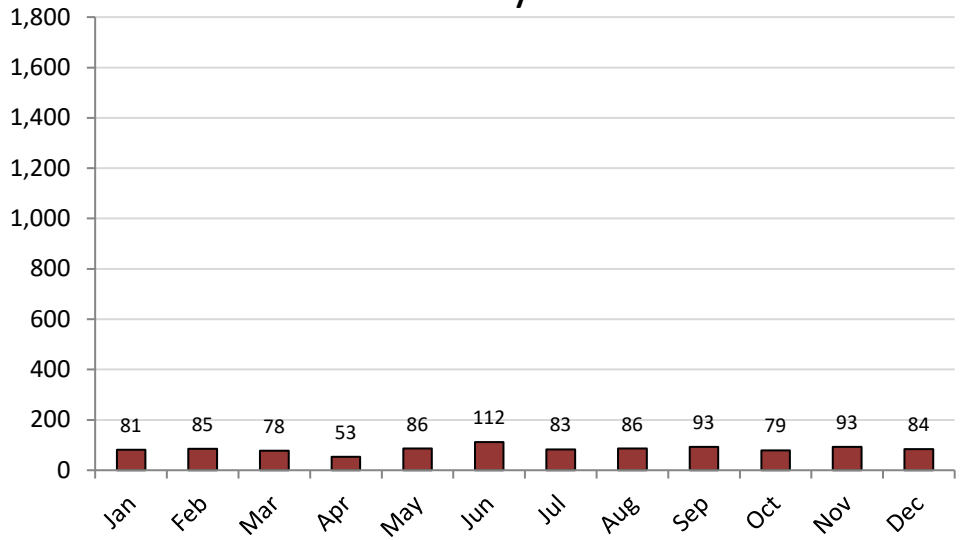

Traffic Crash Dashboard Data	2020 Fatal	2020 Injury	2020 Total
Blendon	0	18	159
Countywide	**13**	**955**	**5,765**

Incidents by Location	2020 Incidents	2019 Incidents	2018 Incidents
Blendon	1013	1196	1148
Countywide	**66,078**	**73,402**	**72,879**

Tickets Issued (Traffic, Marine, & Local Ordinance)	2020 Tickets	2019 Tickets	2018 Tickets
Blendon	187	167	241
Countywide	**15,977**	**17,743**	**18,424**

Blendon Arrests (includes Custody and Summons/Citation)	
Adult	31
Juvenile	10
Total	**41**

Population (2019 Est.)

6,802

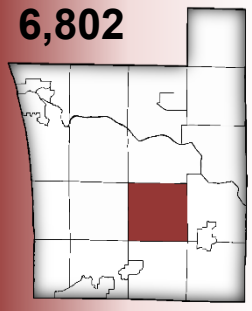

Allendale Township
Blendon Township
Chester Township
Coopersville City
Crockery Township
Ferrysburg City
Georgetown Township
Grand Haven Township
Holland Township
Hudsonville City
Jamestown Township
Olive Township
Park Township
Polkton Township
Port Sheldon Township
Robinson Township
Spring Lake Township
Spring Lake Village
Tallmadge Township
Wright Township
Zeeland Township

2020 Annual Report

Chester Township

Chester	
Index Crimes	
Violent – Murder	0
Violent – CSC	1
Violent – Robbery	0
Violent – Aggravated Assault	1
Violent Total	***2***
Property – Burglary	2
Property – Larceny	5
Property – Motor Vehicle Theft	2
Property – Arson	0
Property Total	***9***

Incidents by Month

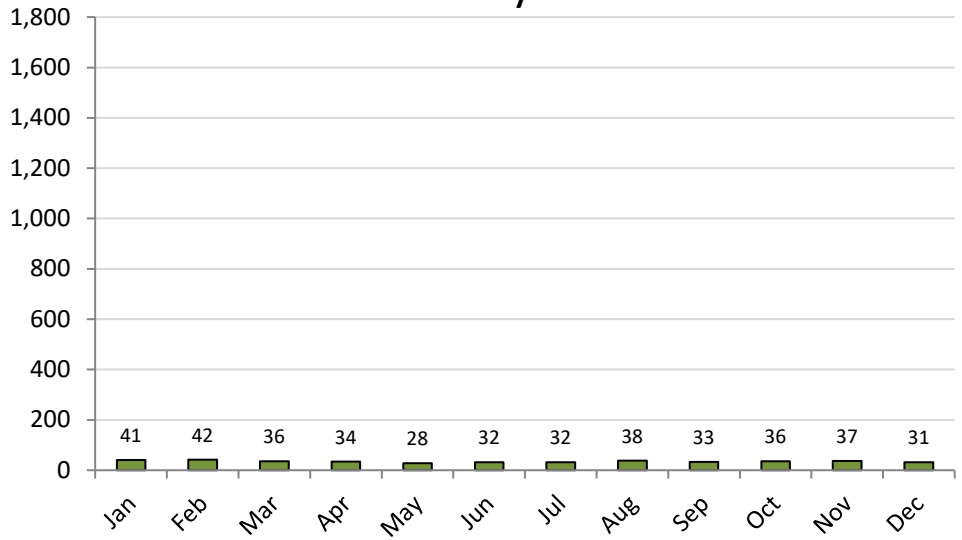

Traffic Crash Dashboard Data	2020 Fatal	2020 Injury	2020 Total
Chester	0	9	49
Countywide	**13**	**955**	**5,765**

Incidents by Location	2020 Incidents	2019 Incidents	2018 Incidents
Chester	420	483	416
Countywide	**66,078**	**73,402**	**72,879**

Tickets Issued (Traffic, Marine, & Local Ordinance)	2020 Tickets	2019 Tickets	2018 Tickets
Chester	26	62	35
Countywide	**15,977**	**17,743**	**18,424**

Chester Arrests (includes Custody and Summons/Citation)	
Adult	22
Juvenile	0
Total	**22**

Population (2019 Est.)

2,057

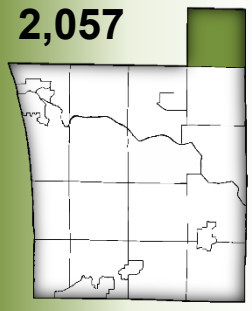

Allendale Township
Blendon Township
Chester Township
Coopersville City
Crockery Township
Ferrysburg City
Georgetown Township
Grand Haven Township
Holland Township
Hudsonville City
Jamestown Township
Olive Township
Park Township
Polkton Township
Port Sheldon Township
Robinson Township
Spring Lake Township
Spring Lake Village
Tallmadge Township
Wright Township
Zeeland Township

2020 Annual Report

Coopersville City

Coopersville City		
Index Crimes		
Violent	Murder	0
	CSC	6
	Robbery	0
	Aggravated Assault	14
	Violent Total	***20***
Property	Burglary	13
	Larceny	51
	Motor Vehicle Theft	6
	Arson	0
	Property Total	***70***

Incidents by Month

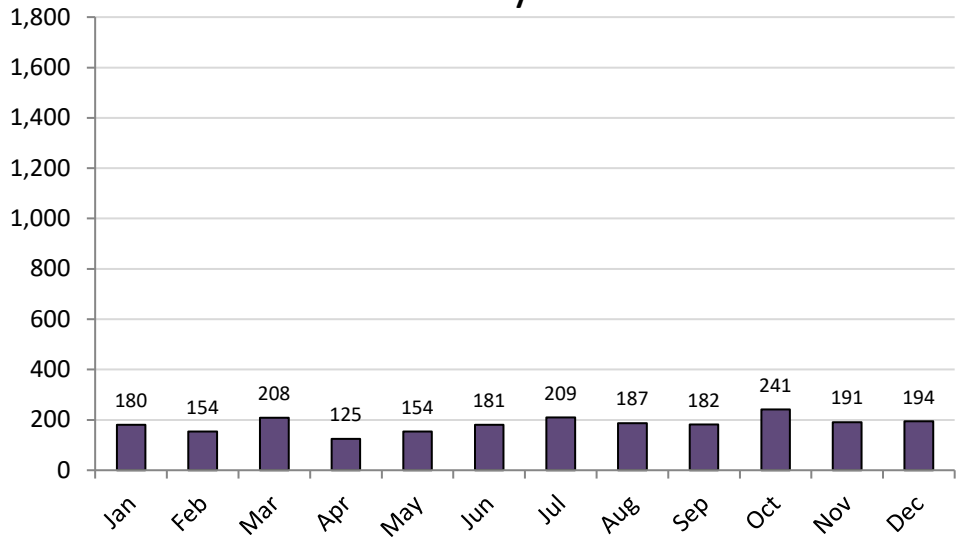

Traffic Crash Dashboard Data	2020 Fatal	2020 Injury	2020 Total
Coopersville City	0	13	**107**
Countywide	**13**	**955**	**5,765**

Incidents by Location	2020 Incidents	2019 Incidents	2018 Incidents
Coopersville	2,206	2,162	2,137
Countywide	**66,078**	**73,402**	**72,879**

Coopersville City Arrests (includes Custody and Summons/Citation)	
Adult	153
Juvenile	37
Total	**190**

Tickets Issued (Traffic, Marine, & Local Ordinance)	2020 Tickets	2019 Tickets	2018 Tickets
Coopersville City	395	423	439
Countywide	**15,977**	**17,743**	**18,424**

Population (2019 Est.)

4,387

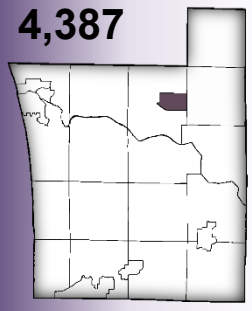

Allendale Township
Blendon Township
Chester Township
Coopersville City
Crockery Township
Ferrysburg City
Georgetown Township
Grand Haven Township
Holland Township
Hudsonville City
Jamestown Township
Olive Township
Park Township
Polkton Township
Port Sheldon Township
Robinson Township
Spring Lake Township
Spring Lake Village
Tallmadge Township
Wright Township
Zeeland Township

2020 Annual Report

Crockery Township

Crockery		
Index Crimes		
Violent	Murder	0
	CSC	0
	Robbery	0
	Aggravated Assault	12
	Violent Total	***12***
Property	Burglary	9
	Larceny	29
	Motor Vehicle Theft	2
	Arson	0
	Property Total	***40***

Incidents by Month

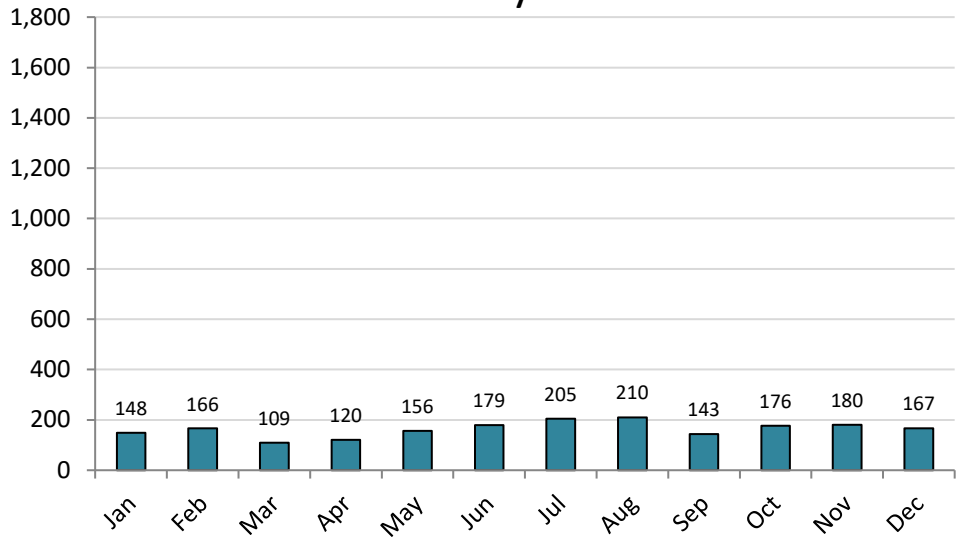

Traffic Crash Dashboard Data	2020 Fatal	2020 Injury	2020 Total
Crockery	1	38	**230**
Countywide	**13**	**955**	**5,765**

Incidents by Location	2020 Incidents	2019 Incidents	2018 Incidents
Crockery	1,959	2,174	2,033
Countywide	**66,078**	**73,402**	**72,879**

Crockery Arrests (includes Custody and Summons/Citation)	
Adult	133
Juvenile	4
Total	**137**

Population (2019 Est.)

4,611

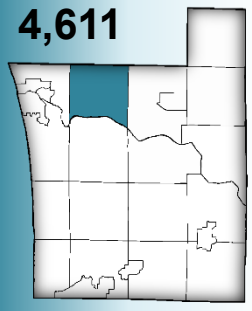

Tickets Issued (Traffic, Marine, & Local Ordinance)	2020 Tickets	2019 Tickets	2018 Tickets
Crockery	422	536	319
Countywide	**15,977**	**17,743**	**18,424**

Allendale Township
Blendon Township
Chester Township
Coopersville City
Crockery Township
Ferrysburg City
Georgetown Township
Grand Haven Township
Holland Township
Hudsonville City
Jamestown Township
Olive Township
Park Township
Polkton Township
Port Sheldon Township
Robinson Township
Spring Lake Township
Spring Lake Village
Tallmadge Township
Wright Township
Zeeland Township

2020 Annual Report

Ferrysburg City

Ferrysburg		
Index Crimes		
Violent	Murder	0
	CSC	4
	Robbery	0
	Aggravated Assault	7
	Violent Total	***11***
Property	Burglary	11
	Larceny	30
	Motor Vehicle Theft	1
	Arson	0
	Property Total	***42***

Incidents by Month

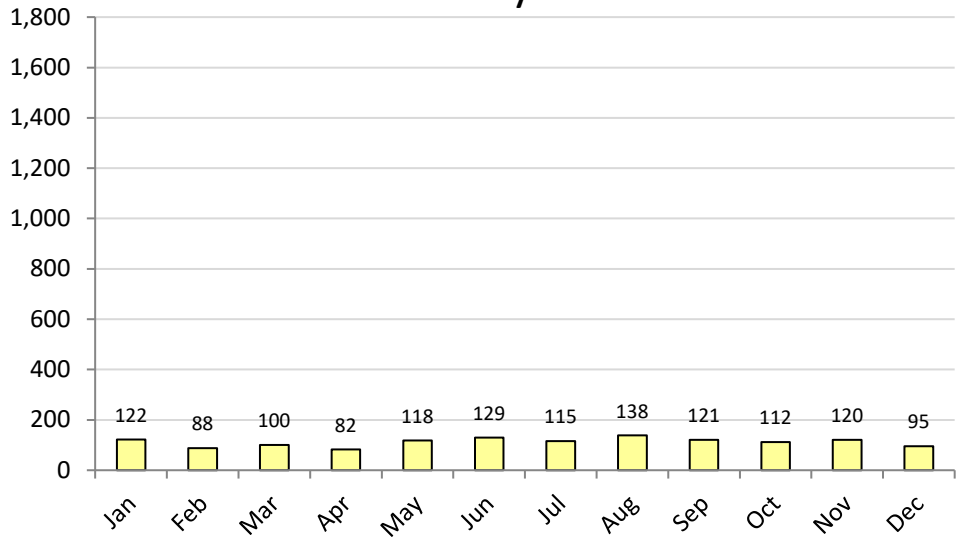

Traffic Crash Dashboard Data	2020 Fatal	2020 Injury	2020 Total
Ferrysburg City	0	11	**77**
Countywide	**13**	**955**	**5,765**

Incidents by Location	2020 Incidents	2019 Incidents	2018 Incidents
Ferrysburg	1,340	1,484	1,524
Countywide	**66,078**	**73,402**	**72,879**

Ferrysburg City Arrests (includes Custody and Summons/Citation)	
Adult	125
Juvenile	3
Total	**128**

Population (2019 Est.)

3,028

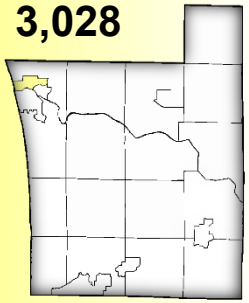

Tickets Issued (Traffic, Marine, & Local Ordinance)	2020 Tickets	2019 Tickets	2018 Tickets
Ferrysburg	237	403	496
Countywide	**15,977**	**17,743**	**18,424**

Allendale Township
Blendon Township
Chester Township
Coopersville City
Crockery Township
Ferrysburg City
Georgetown Township
Grand Haven Township
Holland Township
Hudsonville City
Jamestown Township
Olive Township
Park Township
Polkton Township
Port Sheldon Township
Robinson Township
Spring Lake Township
Spring Lake Village
Tallmadge Township
Wright Township
Zeeland Township

2020 Annual Report

Georgetown Township

Georgetown Index Crimes		
Violent	Murder	0
	CSC	15
	Robbery	7
	Aggravated Assault	23
	Violent Total	***45***
Property	Burglary	54
	Larceny	231
	Motor Vehicle Theft	24
	Arson	5
	Property Total	***314***

Incidents by Month

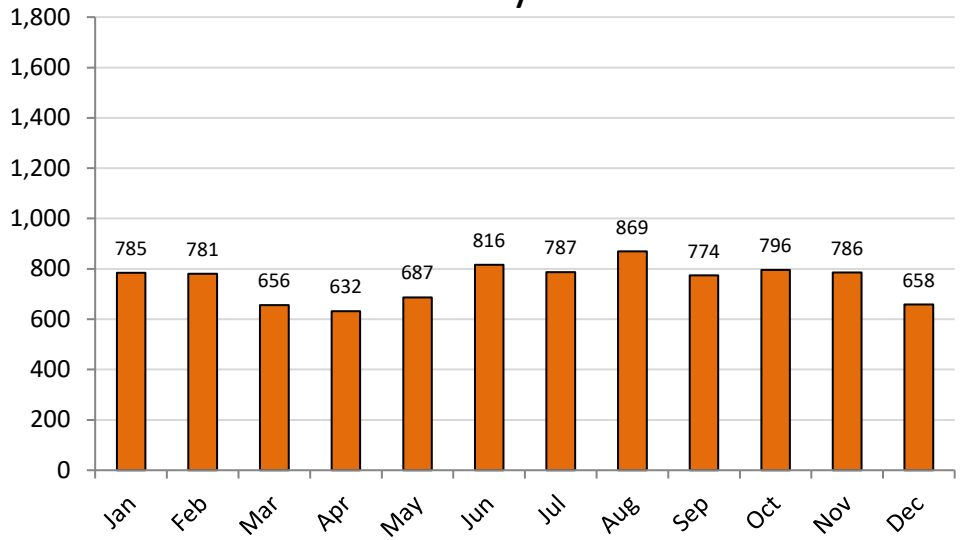

Traffic Crash Dashboard Data	2020 Fatal	2020 Injury	2020 Total
Georgetown	2	155	**784**
Countywide	**13**	**955**	**5,765**

Incidents by Location	2020 Incidents	2019 Incidents	2018 Incidents
Georgetown	9,027	10,309	10,423
Countywide	**66,078**	**73,402**	**72,879**

Georgetown Arrests (includes Custody and Summons/Citation)	
Adult	797
Juvenile	77
Total	**874**

Population (2019 Est.)

52,637

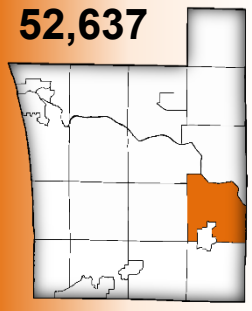

Tickets Issued (Traffic, Marine, & Local Ordinance)	2020 Tickets	2019 Tickets	2018 Tickets
Georgetown	2,369	3,483	3,851
Countywide	**15,977**	**17,743**	**18,424**

Allendale Township
Blendon Township
Chester Township
Coopersville City
Crockery Township
Ferrysburg City
Georgetown Township
Grand Haven Township
Holland Township
Hudsonville City
Jamestown Township
Olive Township
Park Township
Polkton Township
Port Sheldon Township
Robinson Township
Spring Lake Township
Spring Lake Village
Tallmadge Township
Wright Township
Zeeland Township

2020 Annual Report

Grand Haven Township

Grand Haven		
Index Crimes		
Violent	Murder	0
	CSC	13
	Robbery	1
	Aggravated Assault	17
	Violent Total	***31***
Property	Burglary	22
	Larceny	144
	Motor Vehicle Theft	8
	Arson	1
	Property Total	***175***

Incidents by Month

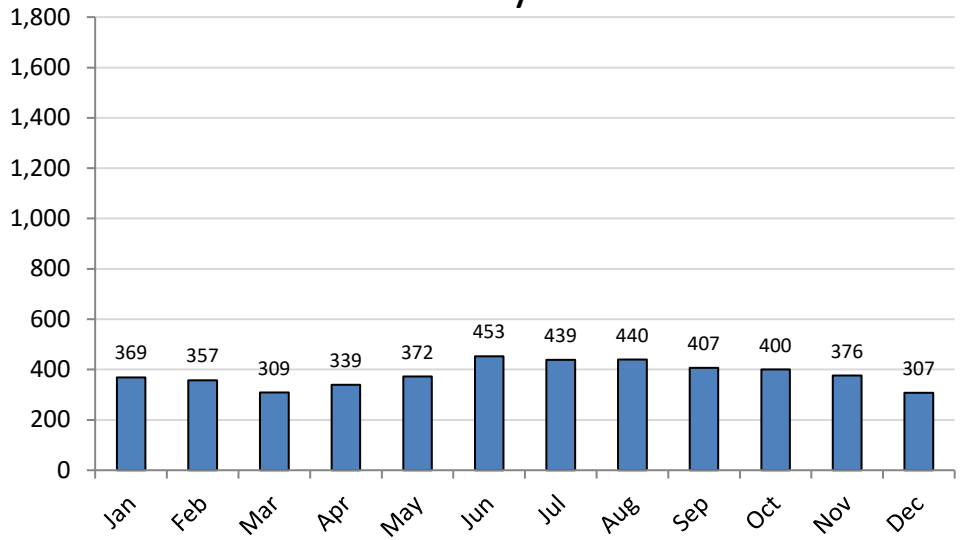

Traffic Crash Dashboard Data	2020 Fatal	2020 Injury	2020 Total
Grand Haven	0	49	**335**
Countywide	**13**	**955**	**5,765**

Incidents by Location	2020 Incidents	2019 Incidents	2018 Incidents
Grand Haven	4,568	4,908	4,816
Countywide	**66,078**	**73,402**	**72,879**

Grand Haven	
Arrests (includes Custody and Summons/Citation)	
Adult	241
Juvenile	38
Total	**279**

Tickets Issued (Traffic, Marine, & Local Ordinance)	2020 Tickets	2019 Tickets	2018 Tickets
Grand Haven	3,513	2,469	4,658
Countywide	**15,977**	**17,743**	**18,424**

Population (2019 Est.)

17,614

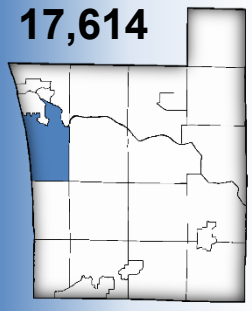

Allendale Township
Blendon Township
Chester Township
Coopersville City
Crockery Township
Ferrysburg City
Georgetown Township
Grand Haven Township
Holland Township
Hudsonville City
Jamestown Township
Olive Township
Park Township
Polkton Township
Port Sheldon Township
Robinson Township
Spring Lake Township
Spring Lake Village
Tallmadge Township
Wright Township
Zeeland Township

2020 Annual Report

Holland Township

Holland	
Index Crimes	
Violent: Murder	3
Violent: CSC	14
Violent: Robbery	5
Violent: Aggravated Assault	138
Violent Total	***160***
Property: Burglary	83
Property: Larceny	521
Property: Motor Vehicle Theft	45
Property: Arson	2
Property Total	***651***

Incidents by Month

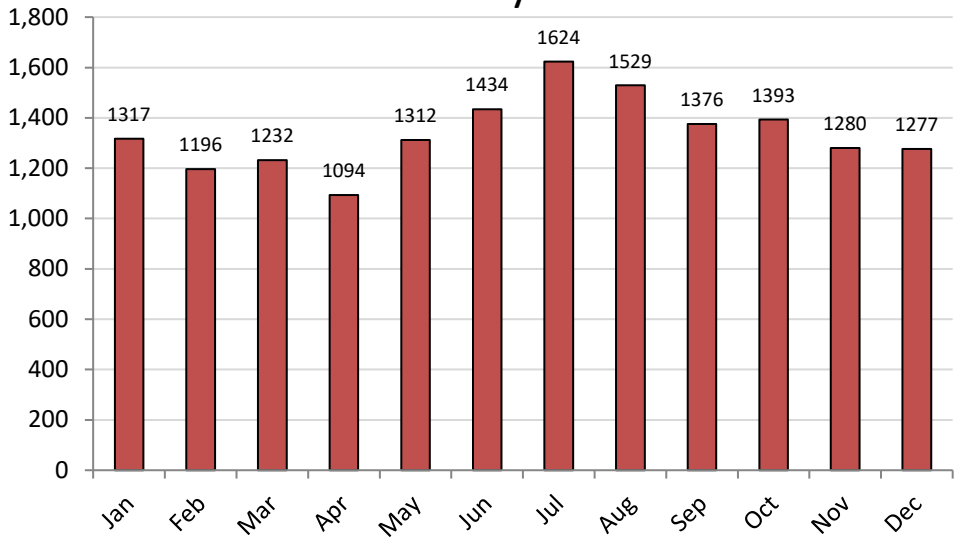

Traffic Crash Dashboard Data	2020 Fatal	2020 Injury	2020 Total
Holland	3	229	1,336
Countywide	**13**	**955**	**5,765**

Incidents by Location	2020 Incidents	2019 Incidents	2018 Incidents
Holland	16,064	18,048	17,553
Countywide	**66,078**	**73,402**	**72,879**

Holland Arrests (includes Custody and Summons/Citation)	
Adult	1,763
Juvenile	127
Total	**1,890**

Population (2019 Est.)

38,690

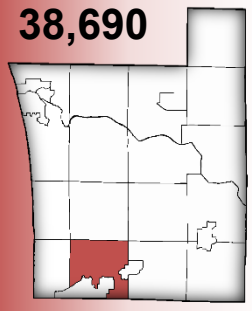

Tickets Issued (Traffic, Marine, & Local Ordinance)	2020 Tickets	2019 Tickets	2018 Tickets
Holland	3,047	3,025	2,547
Countywide	**15,977**	**17,743**	**18,424**

Allendale Township
Blendon Township
Chester Township
Coopersville City
Crockery Township
Ferrysburg City
Georgetown Township
Grand Haven Township
Holland Township
Hudsonville City
Jamestown Township
Olive Township
Park Township
Polkton Township
Port Sheldon Township
Robinson Township
Spring Lake Township
Spring Lake Village
Tallmadge Township
Wright Township
Zeeland Township

2020 Annual Report

Hudsonville City

Hudsonville City		
Index Crimes		
Violent	Murder	0
	CSC	2
	Robbery	0
	Aggravated Assault	13
	Violent Total	***15***
Property	Burglary	17
	Larceny	48
	Motor Vehicle Theft	9
	Arson	2
	Property Total	***76***

Incidents by Month

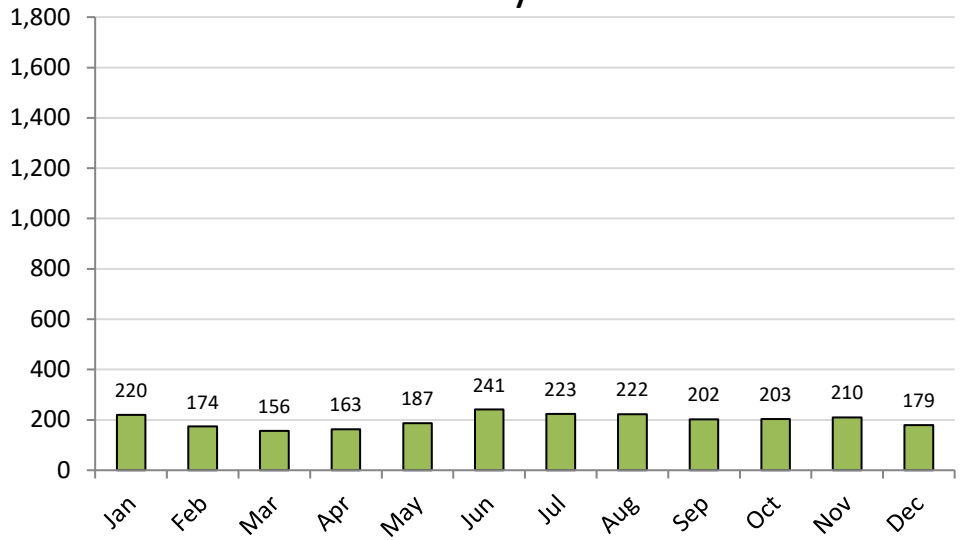

Traffic Crash Dashboard Data	2020 Fatal	2020 Injury	2020 Total
Hudsonville City	0	14	**148**
Countywide	**13**	**955**	**5,765**

Incidents by Location	2020 Incidents	2019 Incidents	2018 Incidents
Hudsonville	2,380	2,852	2,783
Countywide	**66,078**	**73,402**	**72,879**

Hudsonville City Arrests (includes Custody and Summons/Citation)	
Adult	153
Juvenile	34
Total	**187**

Population (2019 Est.)

7,348

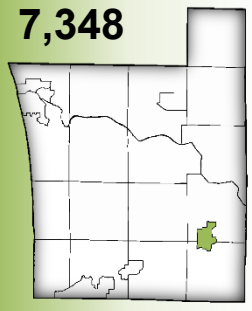

Tickets Issued (Traffic, Marine, & Local Ordinance)	2020 Tickets	2019 Tickets	2018 Tickets
Hudsonville City	822	1,059	923
Countywide	**15,977**	**17,743**	**18,424**

Allendale Township
Blendon Township
Chester Township
Coopersville City
Crockery Township
Ferrysburg City
Georgetown Township
Grand Haven Township
Holland Township
Hudsonville City
Jamestown Township
Olive Township
Park Township
Polkton Township
Port Sheldon Township
Robinson Township
Spring Lake Township
Spring Lake Village
Tallmadge Township
Wright Township
Zeeland Township

2020 Annual Report

Jamestown Township

Jamestown		
Index Crimes		
Violent	Murder	0
	CSC	5
	Robbery	1
	Aggravated Assault	4
	Violent Total	***10***
Property	Burglary	9
	Larceny	40
	Motor Vehicle Theft	7
	Aggravated Assault	4
	Property Total	***60***

Incidents by Month

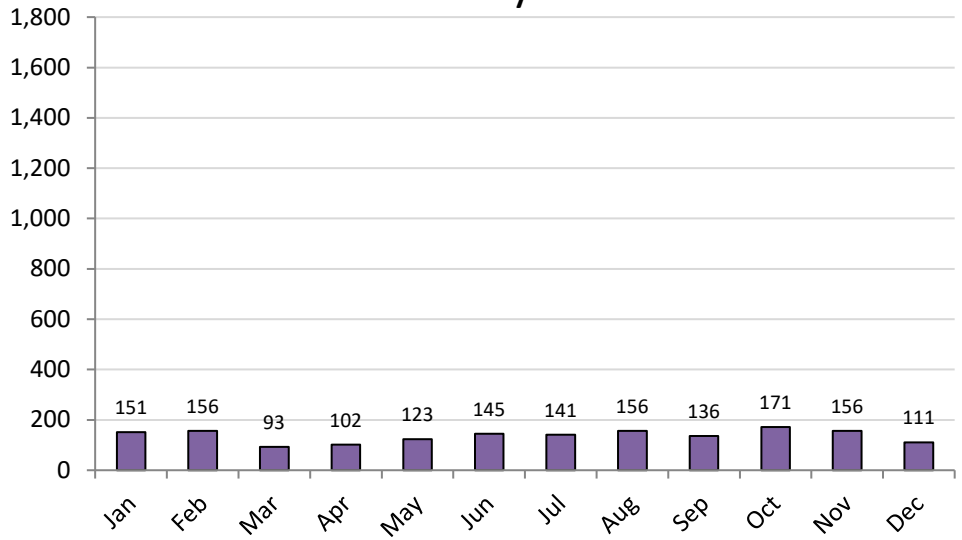

Traffic Crash Dashboard Data	2020 Fatal	2020 Injury	2020 Total
Jamestown	0	46	**207**
Countywide	**13**	**955**	**5,765**

Incidents by Location	2020 Incidents	2019 Incidents	2018 Incidents
Jamestown	1,641	1,941	1,769
Countywide	**66,078**	**73,402**	**72,879**

Jamestown Arrests (includes Custody and Summons/Citation)	
Adult	89
Juvenile	3
Total	**92**

Population (2019 Est.)

8,901

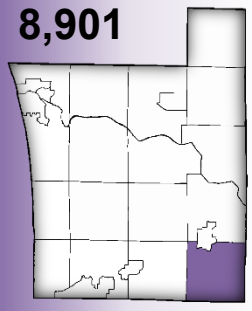

Tickets Issued (Traffic, Marine, & Local Ordinance)	2020 Tickets	2019 Tickets	2018 Tickets
Jamestown	337	527	264
Countywide	**15,977**	**17,743**	**18,424**

Allendale Township
Blendon Township
Chester Township
Coopersville City
Crockery Township
Ferrysburg City
Georgetown Township
Grand Haven Township
Holland Township
Hudsonville City
Jamestown Township
Olive Township
Park Township
Polkton Township
Port Sheldon Township
Robinson Township
Spring Lake Township
Spring Lake Village
Tallmadge Township
Wright Township
Zeeland Township

2020 Annual Report

Olive Township

Olive		
Index Crimes		
Violent	Murder	0
	CSC	14
	Robbery	0
	Aggravated Assault	15
	Violent Total	***29***
Property	Burglary	11
	Larceny	15
	Motor Vehicle Theft	3
	Arson	1
	Property Total	***30***

Incidents by Month

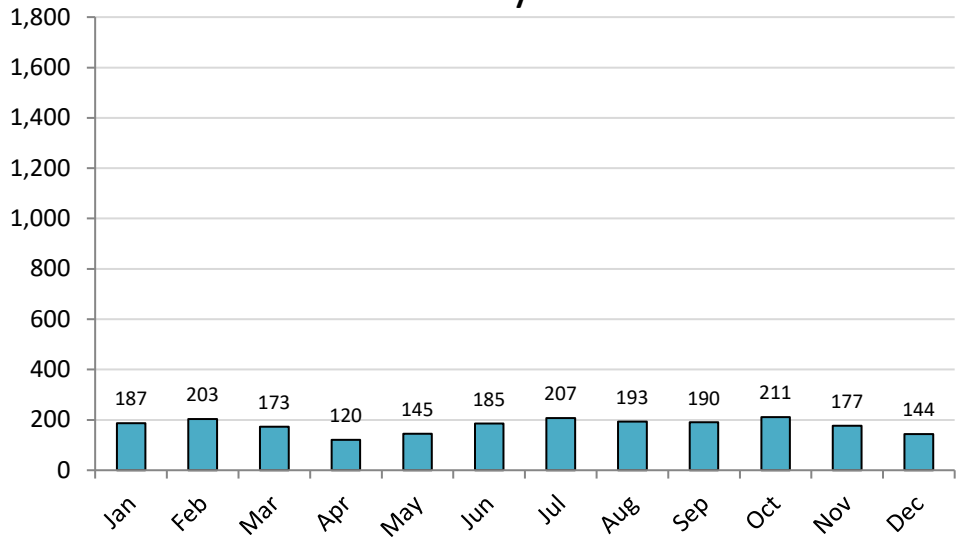

Traffic Crash Dashboard Data	2020 Fatal	2020 Injury	2020 Total
Olive	2	41	229
Countywide	**13**	**955**	**5,765**

Incidents by Location	2020 Incidents	2019 Incidents	2018 Incidents
Olive	2,135	2,521	3,193
Countywide	**66,078**	**73,402**	**72,879**

Olive	
Arrests (includes Custody and Summons/Citation)	
Adult	316
Juvenile	151
Total	**467**

Population (2019 Est.)

5,305

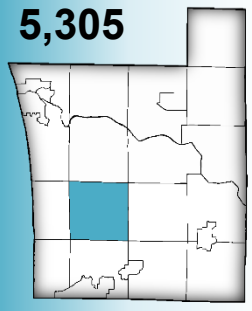

Tickets Issued (Traffic, Marine, & Local Ordinance)	2020 Tickets	2019 Tickets	2018 Tickets
Olive	354	399	394
Countywide	**15,977**	**17,743**	**18,424**

Allendale Township
Blendon Township
Chester Township
Coopersville City
Crockery Township
Ferrysburg City
Georgetown Township
Grand Haven Township
Holland Township
Hudsonville City
Jamestown Township
Olive Township
Park Township
Polkton Township
Port Sheldon Township
Robinson Township
Spring Lake Township
Spring Lake Village
Tallmadge Township
Wright Township
Zeeland Township

2020 Annual Report

Park Township

Park		
Index Crimes		
Violent	Murder	0
	CSC	11
	Robbery	2
	Aggravated Assault	24
	Violent Total	***37***
Property	Burglary	17
	Larceny	71
	Motor Vehicle Theft	2
	Arson	1
	Property Total	***91***

Incidents by Month

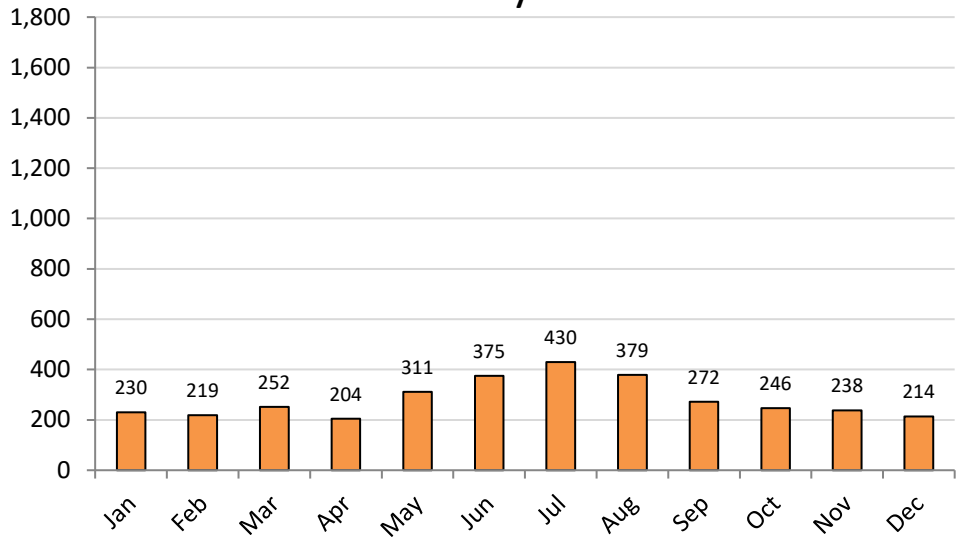

Traffic Crash Dashboard Data	2020 Fatal	2020 Injury	2020 Total
Park	0	38	**203**
Countywide	**13**	**955**	**5,765**

Incidents by Location	2020 Incidents	2019 Incidents	2018 Incidents
Park	3,370	3,447	3,629
Countywide	**66,078**	**73,402**	**72,879**

Park Arrests (includes Custody and Summons/Citation)	
Adult	144
Juvenile	38
Total	**182**

Tickets Issued (Traffic, Marine, & Local Ordinance)	2020 Tickets	2019 Tickets	2018 Tickets
Park	407	458	494
Countywide	**15,977**	**17,743**	**18,424**

Population (2019 Est.)

18,905

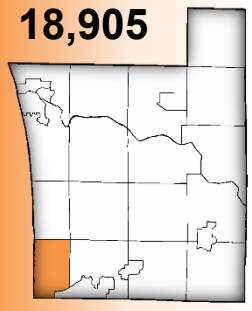

Allendale Township
Blendon Township
Chester Township
Coopersville City
Crockery Township
Ferrysburg City
Georgetown Township
Grand Haven Township
Holland Township
Hudsonville City
Jamestown Township
Olive Township
Park Township
Polkton Township
Port Sheldon Township
Robinson Township
Spring Lake Township
Spring Lake Village
Tallmadge Township
Wright Township
Zeeland Township

2020 Annual Report

Polkton Township

Polkton		
Index Crimes		
Violent	Murder	0
	CSC	0
	Robbery	0
	Aggravated Assault	4
	Violent Total	***4***
Property	Burglary	1
	Larceny	9
	Motor Vehicle Theft	1
	Aggravated Assault	4
	Property Total	***15***

Incidents by Month

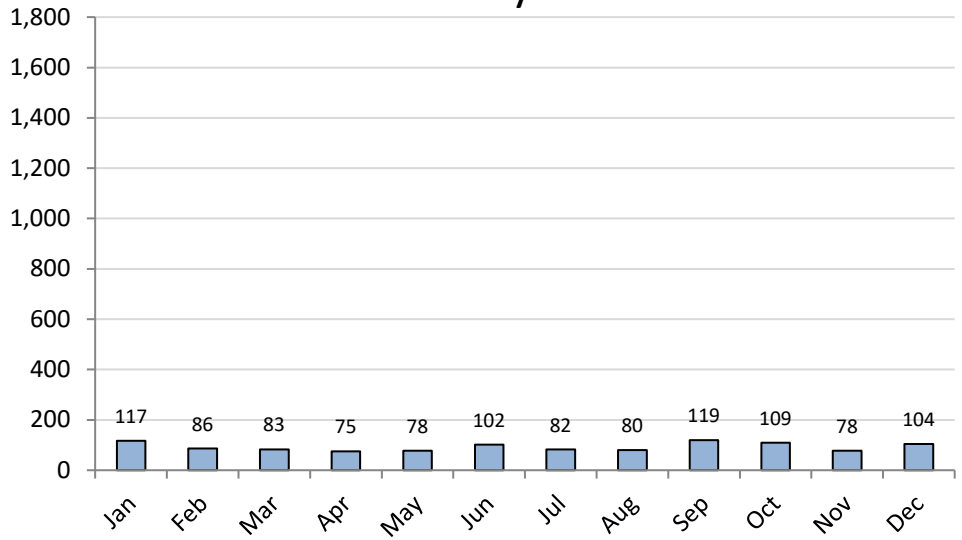

Traffic Crash Dashboard Data	2020 Fatal	2020 Injury	2020 Total
Polkton	0	20	**179**
Countywide	**13**	**955**	**5,765**

Incidents by Location	2020 Incidents	2019 Incidents	2018 Incidents
Polkton	1,113	1,285	1,269
Countywide	**66,078**	**73,402**	**72,879**

Polkton Arrests (includes Custody and Summons/Citation)	
Adult	102
Juvenile	1
Total	**103**

Tickets Issued (Traffic, Marine, & Local Ordinance)	2020 Tickets	2019 Tickets	2018 Tickets
Polkton	470	319	182
Countywide	**15,977**	**17,743**	**18,424**

Population (2019 Est.)

2,612

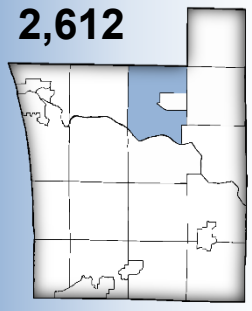

Allendale Township
Blendon Township
Chester Township
Coopersville City
Crockery Township
Ferrysburg City
Georgetown Township
Grand Haven Township
Holland Township
Hudsonville City
Jamestown Township
Olive Township
Park Township
Polkton Township
Port Sheldon Township
Robinson Township
Spring Lake Township
Spring Lake Village
Tallmadge Township
Wright Township
Zeeland Township

2020 Annual Report

Port Sheldon Township

Port Sheldon		
Index Crimes		
Violent	Murder	0
	CSC	3
	Robbery	0
	Aggravated Assault	8
	Violent Total	***11***
Property	Burglary	11
	Larceny	24
	Motor Vehicle Theft	2
	Arson	0
	Property Total	***37***

Incidents by Month

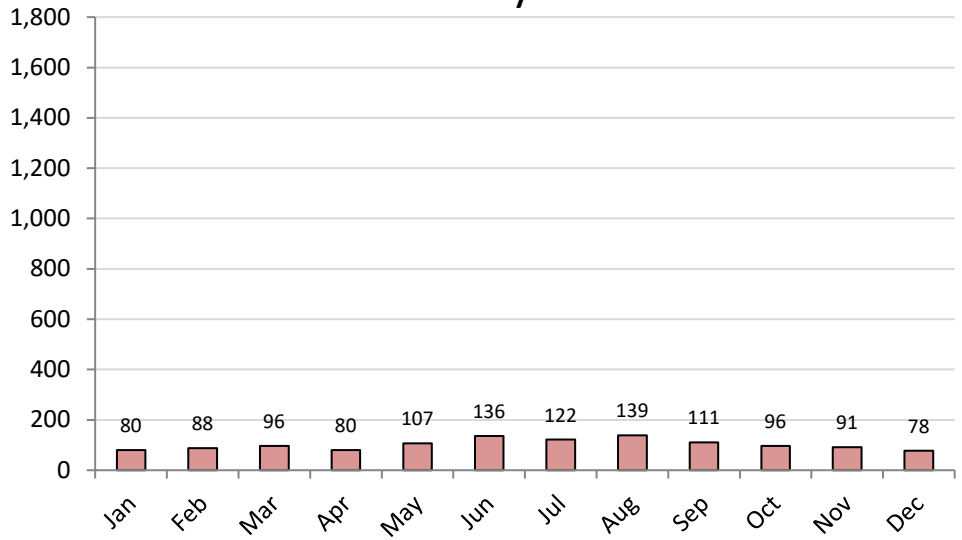

Traffic Crash Dashboard Data	2020 Fatal	2020 Injury	2020 Total
Port Sheldon	0	21	**116**
Countywide	**13**	**955**	**5,765**

Incidents by Location	2020 Incidents	2019 Incidents	2018 Incidents
Port Sheldon	1,224	1,233	1,381
Countywide	**66,078**	**73,402**	**72,879**

Port Sheldon Arrests (includes Custody and Summons/Citation)	
Adult	53
Juvenile	6
Total	**59**

Population (2019 Est.)

4,713

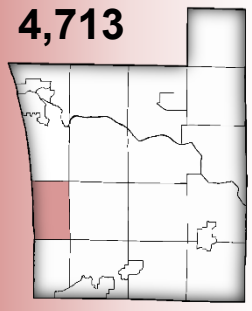

Tickets Issued (Traffic, Marine, & Local Ordinance)	2020 Tickets	2019 Tickets	2018 Tickets
Port Sheldon	118	108	136
Countywide	**15,977**	**17,743**	**18,424**

Allendale Township
Blendon Township
Chester Township
Coopersville City
Crockery Township
Ferrysburg City
Georgetown Township
Grand Haven Township
Holland Township
Hudsonville City
Jamestown Township
Olive Township
Park Township
Polkton Township
Port Sheldon Township
Robinson Township
Spring Lake Township
Spring Lake Village
Tallmadge Township
Wright Township
Zeeland Township

2020 Annual Report

Robinson Township

Robinson		
Index Crimes		
Violent	Murder	0
	CSC	2
	Robbery	0
	Aggravated Assault	8
	Violent Total	***10***
Property	Burglary	5
	Larceny	19
	Motor Vehicle Theft	2
	Arson	0
	Property Total	***26***

Incidents by Month

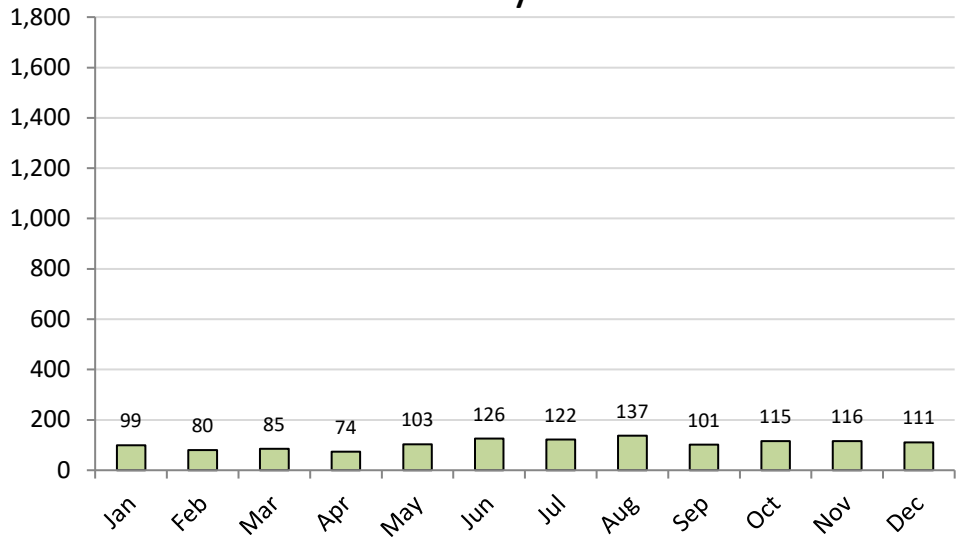

Traffic Crash Dashboard Data	2020 Fatal	2020 Injury	2020 Total
Robinson	2	20	**153**
Countywide	**13**	**955**	**5,765**

Incidents by Location	2020 Incidents	2019 Incidents	2018 Incidents
Robinson	1,269	1,602	1,439
Countywide	**66,078**	**73,402**	**72,879**

Robinson Arrests (includes Custody and Summons/Citation)	
Adult	40
Juvenile	14
Total	**54**

Tickets Issued (Traffic, Marine, & Local Ordinance)	2020 Tickets	2019 Tickets	2018 Tickets
Robinson	180	262	268
Countywide	**15,977**	**17,743**	**18,424**

Population (2019 Est.)

6,523

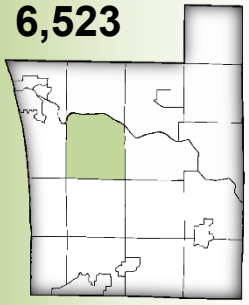

Allendale Township
Blendon Township
Chester Township
Coopersville City
Crockery Township
Ferrysburg City
Georgetown Township
Grand Haven Township
Holland Township
Hudsonville City
Jamestown Township
Olive Township
Park Township
Polkton Township
Port Sheldon Township
Robinson Township
Spring Lake Township
Spring Lake Village
Tallmadge Township
Wright Township
Zeeland Township

2020 Annual Report

Spring Lake Township

Spring Lake Twp		
Index Crimes		
Violent	Murder	0
	CSC	6
	Robbery	1
	Aggravated Assault	15
	Violent Total	***22***
Property	Burglary	17
	Larceny	61
	Motor Vehicle Theft	10
	Arson	1
	Property Total	***89***

Incidents by Month

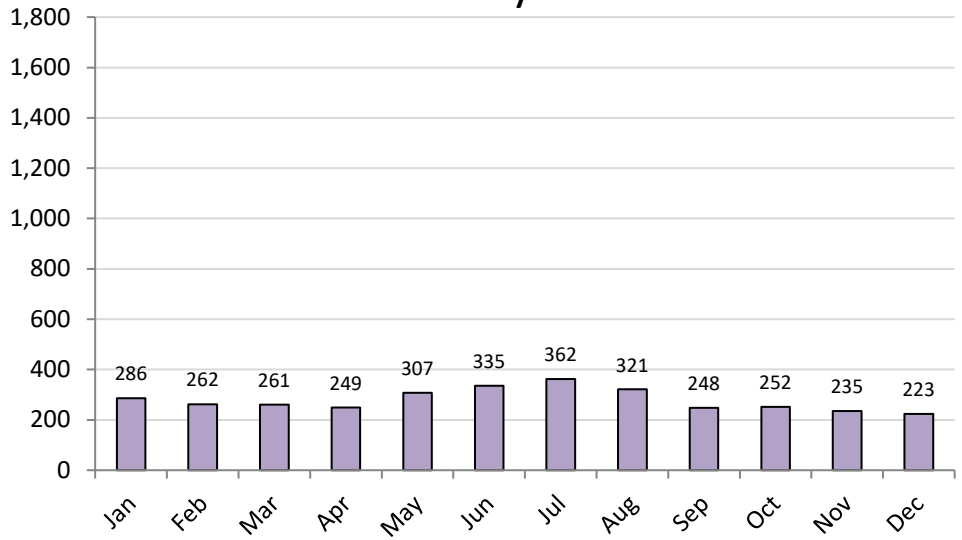

Traffic Crash Dashboard Data	2020 Fatal	2020 Injury	2020 Total
Spring Lake Twp	0	24	**162**
Countywide	**13**	**955**	**5,765**

Incidents by Location	2020 Incidents	2019 Incidents	2018 Incidents
Spring Lake Twp	3,341	3,429	3,263
Countywide	**66,078**	**73,402**	**72,879**

Spring Lake Arrests (includes Custody and Summons/Citation)	
Adult	155
Juvenile	16
Total	**171**

Population (2019 Est.)

12,615

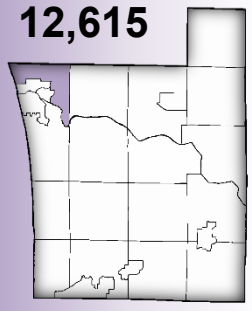

Tickets Issued (Traffic, Marine, & Local Ordinance)	2020 Tickets	2019 Tickets	2018 Tickets
Spring Lake Twp	146	327	234
Countywide	**15,977**	**17,743**	**18,424**

Allendale Township
Blendon Township
Chester Township
Coopersville City
Crockery Township
Ferrysburg City
Georgetown Township
Grand Haven Township
Holland Township
Hudsonville City
Jamestown Township
Olive Township
Park Township
Polkton Township
Port Sheldon Township
Robinson Township
Spring Lake Township
Spring Lake Village
Tallmadge Township
Wright Township
Zeeland Township

2020 Annual Report

Spring Lake Village

Spring Lk Village		
Index Crimes		
Violent	Murder	0
	CSC	0
	Robbery	0
	Aggravated Assault	2
	Violent Total	***2***
Property	Burglary	3
	Larceny	20
	Motor Vehicle Theft	1
	Arson	0
	Property Total	***24***

Incidents by Month

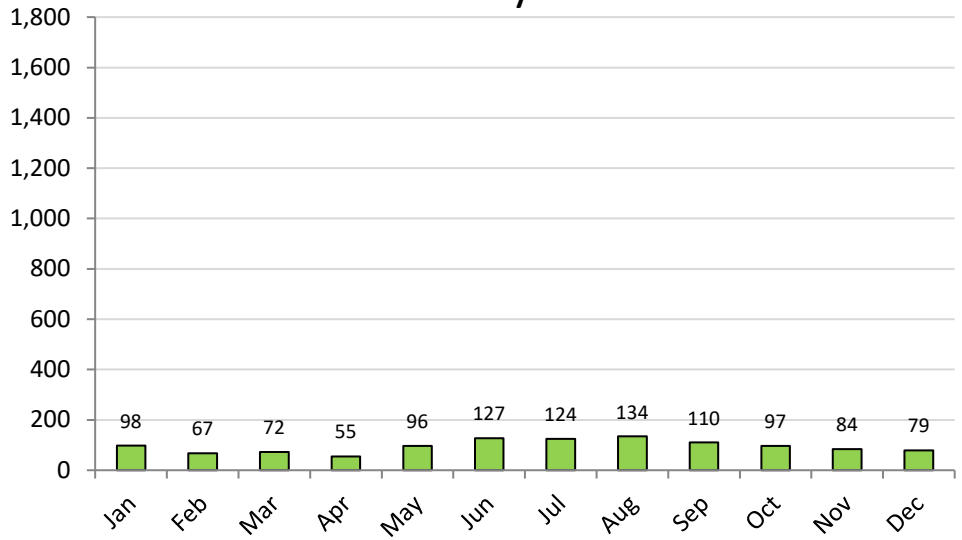

Traffic Crash Dashboard Data	2020 Fatal	2020 Injury	2020 Total
Spring Lake Village	0	9	**55**
Countywide	**13**	**955**	**5,765**

Incidents by Location	2020 Incidents	2019 Incidents	2018 Incidents
Spring Lake Village	1,143	1,430	1,468
Countywide	**66,078**	**73,402**	**72,879**

Tickets Issued (Traffic, Marine, & Local Ordinance)	2020 Tickets	2019 Tickets	2018 Tickets
Spring Lake Village	261	571	648
Countywide	**15,977**	**17,743**	**18,424**

Spring Lake Village Arrests (includes Custody and Summons/Citation)	
Adult	66
Juvenile	5
Total	**71**

Population (2019 Est.)

2,485

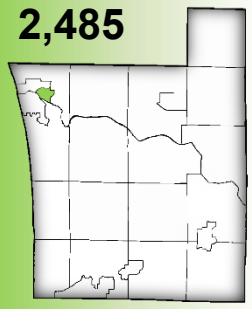

Allendale Township
Blendon Township
Chester Township
Coopersville City
Crockery Township
Ferrysburg City
Georgetown Township
Grand Haven Township
Holland Township
Hudsonville City
Jamestown Township
Olive Township
Park Township
Polkton Township
Port Sheldon Township
Robinson Township
Spring Lake Township
Spring Lake Village
Tallmadge Township
Wright Township
Zeeland Township

2020 Annual Report

Tallmadge Township

Tallmadge		
Index Crimes		
Violent	Murder	0
	CSC	0
	Robbery	0
	Aggravated Assault	6
	Violent Total	***6***
Property	Burglary	10
	Larceny	40
	Motor Vehicle Theft	6
	Arson	1
	Property Total	***57***

Incidents by Month

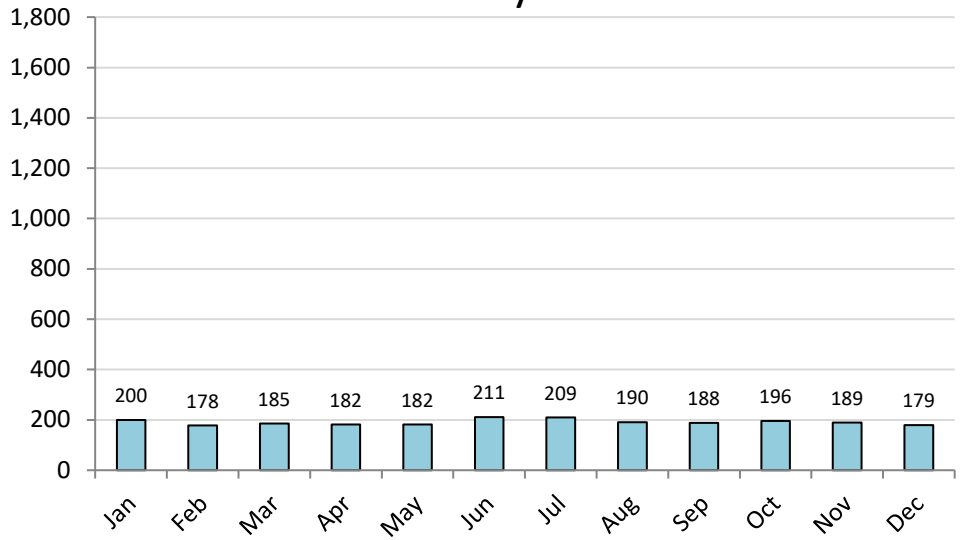

Traffic Crash Dashboard Data	2020 Fatal	2020 Injury	2020 Total
Tallmadge	2	45	**261**
Countywide	**13**	**955**	**5,765**

Incidents by Location	2020 Incidents	2019 Incidents	2018 Incidents
Tallmadge	2,289	2,491	2,182
Countywide	**66,078**	**73,402**	**72,879**

Tallmadge Arrests (includes Custody and Summons/Citation)	
Adult	139
Juvenile	8
Total	**147**

Population (2019 Est.)

8,332

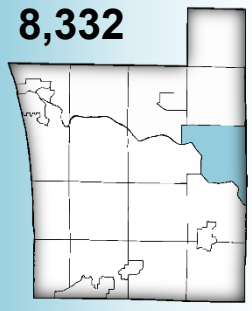

Tickets Issued (Traffic, Marine, & Local Ordinance)	2020 Tickets	2019 Tickets	2018 Tickets
Tallmadge	618	1,061	808
Countywide	**15,977**	**17,743**	**18,424**

Allendale Township
Blendon Township
Chester Township
Coopersville City
Crockery Township
Ferrysburg City
Georgetown Township
Grand Haven Township
Holland Township
Hudsonville City
Jamestown Township
Olive Township
Park Township
Polkton Township
Port Sheldon Township
Robinson Township
Spring Lake Township
Spring Lake Village
Tallmadge Township
Wright Township
Zeeland Township

2020 Annual Report

Wright Township

Wright		
Index Crimes		
Violent	Murder	0
	CSC	0
	Robbery	0
	Aggravated Assault	3
	Violent Total	***3***
Property	Burglary	2
	Larceny	11
	Motor Vehicle Theft	3
	Arson	1
	Property Total	***17***

Incidents by Month

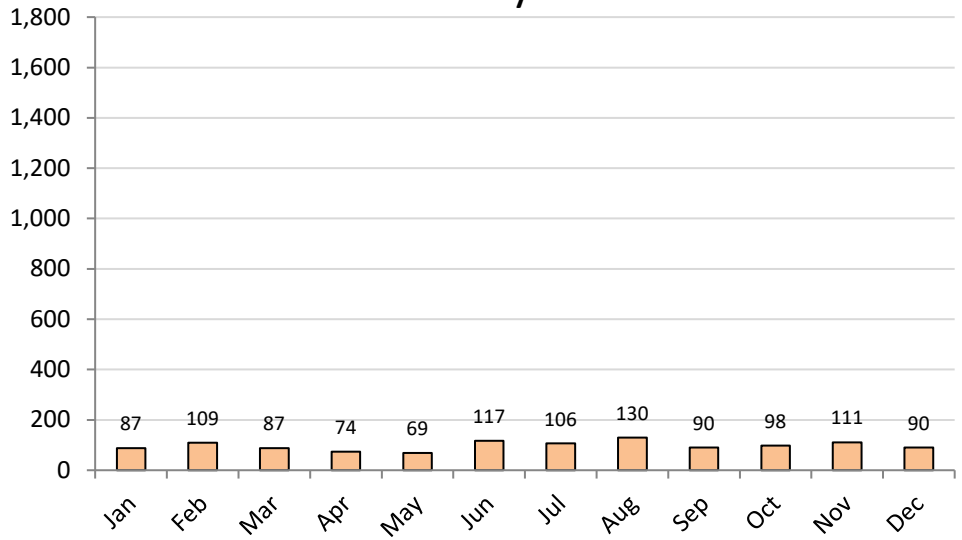

Traffic Crash Dashboard Data	2020 Fatal	2020 Injury	2020 Total
Wright	1	44	**197**
Countywide	**13**	**955**	**5,765**

Incidents by Location	2020 Incidents	2019 Incidents	2018 Incidents
Wright	1,168	1,479	1,412
Countywide	**66,078**	**73,402**	**72,879**

Wright	
Arrests (includes Custody and Summons/Citation)	
Adult	65
Juvenile	4
Total	**69**

Population (2019 Est.)

3,281

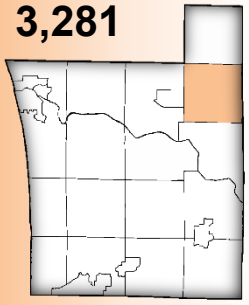

Tickets Issued (Traffic, Marine, & Local Ordinance)	2020 Tickets	2019 Tickets	2018 Tickets
Wright	226	191	113
Countywide	**15,977**	**17,743**	**18,424**

Allendale Township
Blendon Township
Chester Township
Coopersville City
Crockery Township
Ferrysburg City
Georgetown Township
Grand Haven Township
Holland Township
Hudsonville City
Jamestown Township
Olive Township
Park Township
Polkton Township
Port Sheldon Township
Robinson Township
Spring Lake Township
Spring Lake Village
Tallmadge Township
Wright Township
Zeeland Township

2020 Annual Report

Zeeland Township

Zeeland		
Index Crimes		
Violent	Murder	0
	CSC	5
	Robbery	0
	Aggravated Assault	16
	Violent Total	***21***
Property	Burglary	6
	Larceny	50
	Motor Vehicle Theft	5
	Arson	1
	Property Total	***62***

Incidents by Month

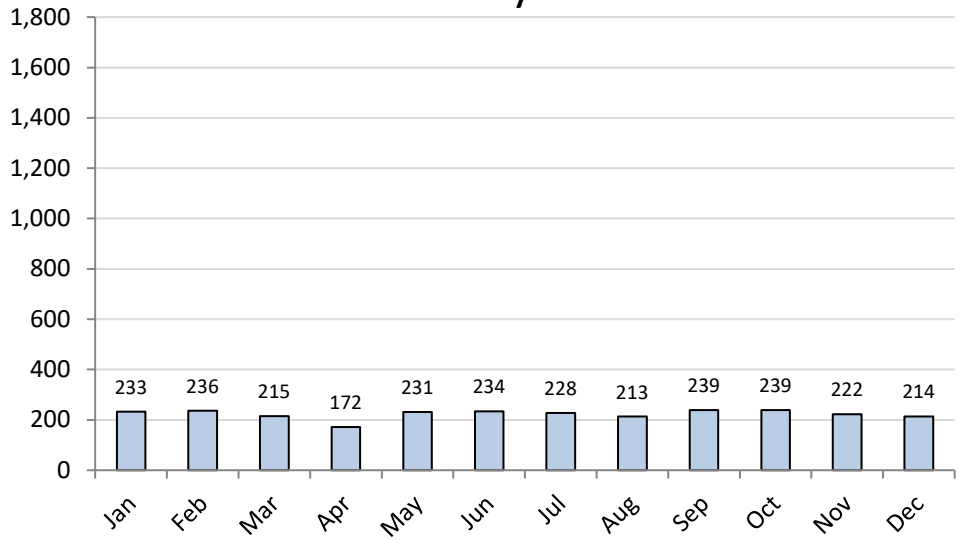

Traffic Crash Dashboard Data	2020 Fatal	2020 Injury	2020 Total
Zeeland	0	57	**373**
Countywide	**13**	**955**	**5,765**

Incidents by Location	2020 Incidents	2019 Incidents	2018 Incidents
Zeeland	2,676	2,947	2,863
Countywide	**66,078**	**73,402**	**72,879**

Zeeland	
Arrests (includes Custody and Summons/Citation)	
Adult	156
Juvenile	7
Total	**163**

Population (2019 Est.)

11,564

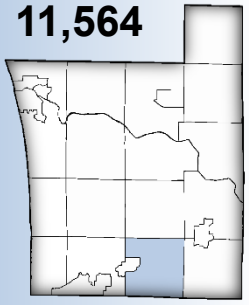

Tickets Issued (Traffic, Marine, & Local Ordinance)	2020 Tickets	2019 Tickets	2018 Tickets
Zeeland	813	657	438
Countywide	**15,977**	**17,743**	**18,424**

Allendale Township
Blendon Township
Chester Township
Coopersville City
Crockery Township
Ferrysburg City
Georgetown Township
Grand Haven Township
Holland Township
Hudsonville City
Jamestown Township
Olive Township
Park Township
Polkton Township
Port Sheldon Township
Robinson Township
Spring Lake Township
Spring Lake Village
Tallmadge Township
Wright Township
Zeeland Township

Index and Non-Index Crime by Local Unit

	Index Crimes	Allendale	Blendon	Chester	Coopersville	Crockery	Ferrysburg	Georgetown	Grand Haven	Holland	Hudsonville	Jamestown	Olive	Park	Polkton	Port Sheldon	Robinson	Spring Lake Twp	Spring Lk Village	Tallmadge	Wright	Zeeland	Total OCSO
																							*
Violent	Murder	0	0	0	0	0	0	0	0	3	0	0	0	0	0	0	0	0	0	0	0	0	3
	CSC	16	2	1	6	0	4	15	13	14	2	5	14	11	0	3	2	6	0	0	0	5	122
	Robbery	5	0	0	0	0	0	7	1	5	0	1	0	2	0	0	0	1	0	0	0	0	23
	Aggravated Assault	24	3	1	14	12	7	23	17	138	13	4	15	24	0	8	8	15	2	6	3	16	353
Property	Burglary	23	8	2	13	9	11	54	22	83	17	9	11	17	1	11	5	17	3	10	2	6	334
	Larceny	134	13	5	51	29	30	231	144	521	48	40	15	71	9	24	19	61	20	40	11	50	1,570
	Motor Vehicle Theft	11	0	2	6	2	1	24	8	45	9	7	3	2	1	2	2	10	1	6	3	5	152
	Arson	3	1	0	0	0	0	5	1	2	2	3	1	1	0	0	0	1	0	1	1	1	23
	Non-Index Crimes																						
	Negligent Homicide	0	0	0	0	0	0	0	0	0	0	0	0	0	0	0	0	0	0	0	0	0	0
	Kidnapping	1	1	0	1	1	0	2	0	3	0	0	1	0	0	0	0	0	1	1	0	0	12
	Sex Offenses	30	6	6	11	5	5	49	20	65	10	7	21	27	2	5	5	18	7	7	1	18	337
	Assault	155	15	19	83	34	25	215	109	462	61	37	73	91	5	31	45	81	12	56	18	51	1,678
	Forgery & Counterfeiting	7	1	0	1	0	4	7	3	37	1	4	2	1	0	4	0	3	1	3	0	1	81
	Fraud	91	28	4	27	20	18	189	101	226	42	37	27	115	9	30	20	78	11	21	20	51	1,168
	Embezzlement	1	0	0	1	3	0	8	2	13	1	2	0	1	0	0	0	7	0	0	0	1	40
	Stolen Property Buy Sell	3	0	0	1	1	1	13	2	13	3	4	3	1	1	1	1	2	2	2	1	2	60
	Vandalism	120	14	3	39	22	24	111	51	197	24	14	23	39	12	11	18	33	14	33	16	30	852
	Drug/Narcotic Violation	26	4	0	11	3	18	49	11	164	15	4	21	20	2	4	1	16	4	15	2	9	404
	Family Offenses	27	1	4	17	4	3	53	29	109	6	3	85	11	0	9	7	12	1	5	2	18	427
	Weapons	23	4	0	2	8	0	29	11	65	10	8	3	13	5	5	2	9	2	10	5	8	223
	OWI	40	10	4	12	17	19	66	28	95	14	11	12	15	19	9	10	13	20	28	15	11	473
	Liquor Laws	26	3	3	7	5	4	19	4	45	3	1	4	5	3	1	4	2	3	4	2	3	152
	Disorderly Conduct	272	11	3	89	39	39	242	132	586	47	14	30	116	7	15	28	79	28	55	11	48	1,891
	All Other	458	94	37	270	125	130	809	386	1,707	252	120	295	298	70	125	104	291	100	221	103	229	6,301

2020 Annual Report

Case Clearance

		Open	Unfounded	Except. Clear	Inactive	Closed w/ Arrest	Closed w/o Arrest	Turned Over to Other	Total Cases	Cases Solved	Clearance Rate
	Index Crimes										
Violent	Murder	0	0	0	0	3	0	0	3	3	100.0%
Violent	CSC	4	0	0	7	10	101	0	122	111	91.0%
Violent	Robbery	6	0	0	0	7	10	0	23	17	73.9%
Violent	Aggravated Assault	28	0	0	10	178	137	0	353	315	89.2%
Property	Burglary	20	0	0	5	53	256	0	334	309	92.5%
Property	Larceny	97	1	0	27	196	1,249	0	1,570	1,446	92.1%
Property	Motor Vehicle Theft	13	0	0	11	27	101	0	152	128	84.2%
Property	Arson	2	0	0	0	3	18	0	23	21	91.3%
	Non-Index Crimes										
	Negligent Homicide	0	0	0	0	0	0	0	0	0	-
	Kidnapping	0	0	0	0	6	6	0	12	12	100.0%
	Sex Offenses	16	0	0	6	51	261	3	337	315	93.5%
	Assault	97	0	0	14	484	1,082	1	1,678	1,567	93.4%
	Forgery & Counterfeiting	9	0	0	7	3	62	0	81	65	80.2%
	Fraud	44	0	0	16	9	1,097	2	1,168	1,108	94.9%
	Embezzlement	11	0	0	2	3	24	0	40	27	67.5%
	Stolen Property Buy Sell	5	0	0	2	25	28	0	60	53	88.3%
	Vandalism	58	0	0	8	75	711	0	852	786	92.3%
	Drug/Narcotic Violation	64	0	0	10	145	182	3	404	330	81.7%
	Family Offenses	6	0	0	2	87	331	1	427	419	98.1%
	Weapons	16	0	0	2	79	126	0	223	205	91.9%
	OWI	13	0	0	2	419	39	0	473	458	96.8%
	Liquor Laws	3	0	0	3	112	34	0	152	146	96.1%
	Disorderly Conduct	17	0	0	5	52	1,817	0	1,891	1,869	98.8%
	All Other	187	0	0	45	1,625	4,391	53	6,301	6,069	96.3%

2018 Strategic Plan and Mission

Ottawa County Emergency Management continued to implement strategic goals and objectives within the 2019-2021 Strategic Plan.

The mission of Emergency Management is to protect the lives and property of the people of Ottawa County through hazard mitigation, emergency preparedness, response, and recovery as this pertains to large-scale disasters.

Response and Preparedness

Emergency Management responded to multiple emergency events in 2020, including flooding, erosion, election day preparedness, hazmat situations, search and rescue, the COVID-19 pandemic, and others. The County of Ottawa was under a local state of emergency for 9 months of 2020 (the longest Ottawa County state of emergency to date, and continuing into 2021), for the COVID-19 pandemic. For many of these months, the Ottawa County Emergency Operations Center was activated either in person or virtual, and COVID-19 dominated Emergency Management priorities. Emergency Management collaborated strongly with Ottawa County Public Health to combat the pandemic. One Emergency Management priority was the distribution of emergency personal protective equipment. 52,000 masks, 12,000 sanitizer products, 1000 boxes of gloves, 2000 protective gowns, and a variety of other items were distributed to first responders and other service agencies in Ottawa County. These agencies included law enforcement, fire departments, township offices, hospitals, colleges, schools, public transportation, health care facilities, charitable organizations, non-profits and some private medical offices such as dentists and medical clinics, among others. Unfortunately, many preparedness events and trainings were cancelled in 2020 due to pandemic restrictions. They are expected to resume in 2021.

Training and Exercise

In person training and exercise in Ottawa County was limited by pandemic restrictions for much of 2020. Online trainings were promoted including Incident Command Courses and others. Virtual exercises such as tabletop exercises were conducted including communications, hazmat events and others. The Ottawa County Local Planning Team (LPT) is a multi-discipline team that looks at emergency/disaster capability gaps in our county (often terrorism related) and identifies ways to close those gaps with homeland security grant funds. The LPT recently developed a training and exercise sub-committee to look at capability gaps with training and exercise solutions, tie those to grant funding opportunities, and facilitate those opportunities. One of those opportunities moving forward is police/fire/EMS collaborations for rescue task force. A combination of equipment, training and exercise will be employed to bring Ottawa County's capability to the highest level.

Homeland Security

Ottawa County Emergency Management is part of the Region 6 Homeland Security Board. In 2020 our local Homeland Security Planner coordinated several projects within Ottawa County that will strengthen incident response and enhance public protection. Examples of projects for 2020 include 23 terrorism response kits for local fire departments and mobile field force equipment for local law enforcement. Outfitting fire departments with terrorism response kits including body armor, allow our men and women some protections while functioning in a violent environment such as a terrorist attack. Another project underway for Homeland Security is a full analysis of critical infrastructure and key resource locations in Ottawa County. This project is being managed by Ottawa County Emergency Management along with a significant work contribution by the Emergency Management volunteers. This project will identify to the state the variety of critical resources in Ottawa County and will support our need for federal Homeland Security grant funds. In addition, these locations will be plotted on GIS mapping to ensure to give visual representation of those locations, especially during Emergency Operations Center activations for emergency/disaster.

Local Emergency Planning Committee

Our local LEPC coordinator updated the SARA Title III, Section 302 (Emergency Response) template with the State of Michigan, and updated response plans. Section 302-sites are those that have been deemed to exceed a specific threshold for hazardous substances under the Emergency Planning and Community Right-to-Know Act (EPCRA). Emergency response plans for those sites are critical to first responders such as local Fire Departments to understand the hazards present and how to effectively combat them when responding to emergency. This can also include working in collaboration with area business to develop a mutual understanding and team approach to response; this did occur in 2020. Emergency Management/LEPC and the Ottawa County Hazardous Materials Team responded to several hazardous materials incidents throughout 2020 that were resolved quickly with minimal effect to the community.

Emergency Operations Center and Resource Management

The Ottawa County Emergency Operations Center (EOC) is an operational asset to response coordination in the county. The Emergency Operations Center is a secure location, equipped with technology, for representatives from multiple response disciplines to collaborate for efficient response and quick recovery from emergency/disaster. A physical improvement to the EOC in 2020 were new tables and chairs. The new tables and chairs are a significant improvement to organize work space and provide some comfort for long activations. An initiative to increase the number of trained personnel in the EOC (depth at all positions) began in 2020 and will continue into 2021. This depth at positions will ensure the EOC can staff long activations that involve multiple operational periods.

Emergency Management Volunteers

Emergency Management has over 100 dedicated volunteers in Medical Reserve Corps (MRC), Community Emergency Response (CERT), Search & Rescue (SAR), Auxiliary Emergency Communications (OCEC), Sky warn, and Hudsonville Emergency Services. Together, these volunteers put in thousands of hours of specialized training and service combined, working events and responses for emergencies such as the COVID-19 pandemic. Ottawa County volunteers have provided manpower in PPE distribution, testing clinics, and vaccination clinics, to name just a few. A new capability developed by our volunteers in 2020 is a canteen service to support first responders such as local fire, during lengthy events. Our canteen services have generously provided nourishment and a moment of relief to our first responders when facing protracted emergencies such as large-scale fires. A planned initiative for the Emergency Management volunteers in 2021 is to develop an emergency sheltering capability to serve those displaced by emergency/disaster in Ottawa County. Our Emergency Management volunteers donated 4,605 hours of service in 2020 with a calculated value to the citizens of over $100,000.00.

miOttawa

2020 Annual Report

Administrative Division
Emergency Management
Records Management
Training Unit
Corrections Division
Investigative Division
Law Enforcement Division

Records Management

The records unit merged 52,719 field reports from officers and detectives in 2020. The clerks transcribe officer reports, distribute subpoenas for service, enter case data, and scan documents into our records management system.

Requests under the **F**reedom **o**f **I**nformation **A**ct are processed daily in the order they are received. We processed 3,421 FOIA requests from the public. **Save time, paper and money using the Ottawa County FOIA Center to submit requests.** Most requests are processed electronically for less than $10.00. Online payment is available when a fee is charged.

Entering handgun registrations is a daily task for records staff. Applications for License to Purchase result in approval for most while they wait. We delayed 69 people in 2020 and 24 of the delays ended in denial.

Records staff at the West Olive Adult Correctional Facility scheduled 4,574 visits for inmates during the year. These include family and professional visits.

Fingerprinting remains in high demand. We printed 2,094 people in the Records Office in 2020. We fingerprint for Concealed Pistol License (CPL) applicants; general applicants such as school employment; and Court orders resulting from charges that did not require lodging in the jail.

Records personnel are available weekdays from 8:00 A.M. to 5:00 P.M. at the Sheriff's Office headquarters and Jail offices in West Olive, and at the Spring Lake branch office.

Request Reports Online

Traffic Crash: *(Involved parties only)*
https://buycrash.lexisnexisrisk.com

Other reports – Ottawa County FOIA Center
www.miottawa.org/FOIA

Fingerprinting (2,094 People)

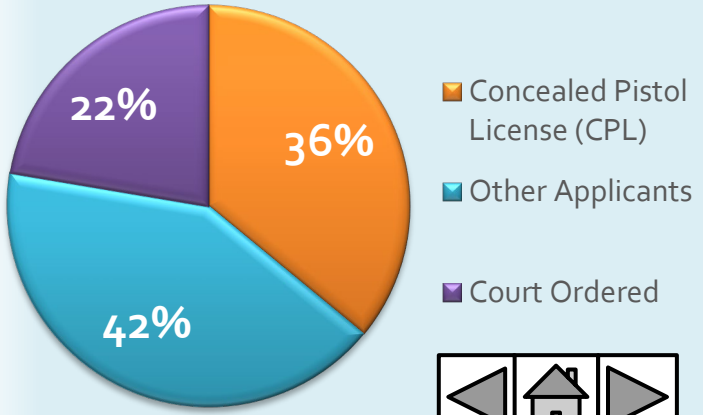

Courses attended: (*Partial list only*)

- ✓ Forensic Interviewing: The Next Step
- ✓ PREA Investigator Training for Allegations of Inmate Sexual Abuse
- ✓ Legally Justified: But was it avoidable
- ✓ Corrections Supervision
- ✓ Command Presence - Leading without Rank
- ✓ 2020 Michigan Traffic Safety Summit
- ✓ Dynamics of Officer and Citizen Encounters
- ✓ Generational Differences & Effective Management of Problematic Person
- ✓ Investigating Vulnerable Adult Crimes
- ✓ Crime Prevention Association of MI
- ✓ Understanding the Values of Trace Evidence
- ✓ Gunshot Wounds & Forensic Evidence
- ✓ High in Plain Sight
- ✓ Emotional Intelligence Training
- ✓ Crime Scene Management
- ✓ Leadership Skills Development
- ✓ Legal Update
- ✓ MSA Jail Administrator's Virtual Summer Conference
- ✓ Shield Institute - Command Level 1
- ✓ Fundamentals of Death Investigations, Webinar
- ✓ JAILCON National Corrections Conference
- ✓ Introduction to Crime Scene Investigation
- ✓ Intermediate Crime Scene Investigation
- ✓ Digital Crime Scene Photography
- ✓ Implicit Bias and Diversity
- ✓ Disciplinary Investigations
- ✓ Emotional Survival for LE
- ✓ Autism and Intellectual Development Disorders
- ✓ Domestic Violence Strangulation
- ✓ State Marine Training Academy

Throughout the year, department personnel receive a significant amount of training in various knowledge and skill areas. Training comes from a variety of sources, including departmental in-service training sessions, on-line training through PoliceOne Training Academy, and specialized training where an employee is sent outside the department for training. Many of these specialized training sessions are sponsored by the West Michigan Criminal Justice Training Consortium (WMCJTC).

The Ottawa County Sheriff's Office was instrumental in forming WMCJTC and continues to maintain a leadership role in the organization of 78 law enforcement agencies.

It is our continued goal to provide quality relevant training opportunities for our staff. We utilize several instructor schools to develop expertise within our training staff. This allows us to maintain high skill-levels without bearing the cost of sending all staff away to training.

The primary goal of the Corrections Division is to ensure the safety of inmates, corrections personnel, and residents of Ottawa County. This is accomplished by detaining inmates in a secure manner, in the least restrictive setting possible, given inmate classification.

The Corrections Division strives to provide all inmates with humane living conditions and to protect inmate rights consistent with the United States Constitution, the Michigan Constitution, Michigan law, and Michigan Department of Corrections guidelines.

The Corrections Division operates the jail facility located at the Fillmore Street Complex in West Olive. The Jail is designed to hold 462 pretrial and sentenced inmates in pod-style or dormitory-style systems depending on inmate security classification. The unit is responsible for inmate holding areas located in each of the court buildings in the county.

Inmates who qualify may participate in a Work Release Program, allowing them the opportunity to maintain employment while they are serving their sentence.

The assessment and care for inmates that suffer from mental illness is a significant component of daily operations at the facility. Through our partnership with Ottawa County Community Mental Health, we have two full-time masters level clinicians who provide a variety of mental health services including risk assessment, evaluation and referral, short-term crisis therapy, case management and assistance with re-entry. One full time peer recovery coach provides support to inmates currently in recovery, and those motivated towards achieving recovery. The recovery coach initiates services while an individual is incarcerated, and support continues after release from our facility. Additionally, one part-time masters level clinician provides Substance Use Disorder (SUD) specific assessment and referral. The goal of the referral and assessment is to determine treatment needs and attempt to divert a person from incarceration into treatment whenever possible.

Programs

The goal of these various programs is to assist inmates in becoming law abiding, productive members of the community once they are released from incarceration.

- *General Equivalency Diploma* – offered through Zeeland Public Schools for the West Olive facility
- *Religious Programs* – offered through Forgotten Man Ministries and includes group services and individual study lessons. Area churches continue to be involved in our Jail Ministries Program
- *Freedom for Women* – this program is designed to assist in offering resources to address areas of housing, transportation, employment, budgeting, clothing, meal planning and basic mental well-being.
- *Substance Abuse Programs* – inmates who wish to receive support for drug and alcohol dependency can enroll in Alcoholics Anonymous support groups and other substance abuse classes.

Inmate and Facility Statistics

The following tables detail activity for the Adult Correctional Facility in West Olive, the Transportation Unit, and the Work Release Program:

Adult Correctional Facility	2020	2019	2018	2017	2016
Subjects Admitted	4,103	6,080	6,898	6,525	6,365
Subjects Released	3,999	5,646	6,418	6,210	5,954
Average Daily Population	228	315	338	297	286
Jail Population High Count	331	362	391	359	316
Meals Served	246,234	345,231	358,949	291,698	302,902
Court Order Fingerprints	1,075	1,112	1,543	1,635	1,346

Transportation	2020	2019	2018	2017	2016
Transfers	2,657	6,082	6,911	4,624	4,933
Miles Driven	35,884	69,643	85,779	57,470	55,998
Video Activity	1,812	552	1,119	404	148
Extraditions	33	43	14	26	30

Work Release Program	2020	2019	2018	2017	2016
Admissions	8	46	51	44	46
Room and Board Revenue	$3,298	$36,235	$36,954	$25,700	$27,083

Responsibilities

The Corrections Division provides building security to the courthouses in Holland, Grand Haven, Hudsonville, and the Family/Juvenile Court in West Olive. Deputies screen members of the public for weapons and contraband at the entrance to all facilities.

In addition, deputies respond to court panic alarms, provide security to people leaving the building when requested, assist probation and parole, and respond to calls for medical assistance within the facility. All corrections deputies have received training in both first aid and CPR.

Major Case Investigations

On May 14, 2020 deputies were notified by the Holland Department of Public Safety that a safety check was appropriate at the James Street, Staybridge Suites in Holland Township. The safety concern was for Michelle Speck who had not returned home. Upon entry into the hotel room, deputies found Ms. Speck deceased. The suspect, her son-in-law, David Malcomb McCoy had stolen the victim's vehicle and through GPS the vehicle was located in St. Joseph County, Indiana. St. Joseph authorities conducted a felony stop and took the suspect into custody. McCoy has been bound over to Ottawa County Circuit Court and is awaiting trial on Open Murder and Habitual Offender.

On August 30, 2020 victim Victor Alexis Gil-Bravo was found in the yard behind 523 Butternut Drive Lot #7, Holland Township. He was found shot. Witnesses saw a subject dressed in all black and holding a gun, run from the victim's residence and get in the driver seat of a white vehicle. Through investigation Jose Eduardo Perez-Jaquez was identified as the suspect. Perez-Jaquez was arrested on September 2, 2020 and is pending jury trial on charges of Open Murder and Felony Weapons charges.

On September 26, 2020 Sheriff's Deputies were called to an address on Fourth Ave. in Holland Township regarding an unresponsive individual. Victim Juan Castillo Villarreal was found deceased in the basement. Detectives determined that an altercation occurred at the residence. Jeremey Randall Taylor was identified as the suspect and charged with Manslaughter related to the death of Villarreal. Taylor was sentenced and is serving time in the Ottawa County Jail.

Cold Case Investigations

The cold case team has re-examined cases of unidentified remains in Ottawa County. The Ottawa County Sheriff's Office currently has three open cases in which the victims have not been identified. In 1967, a young African American female was found murdered in Blendon Township. In 1979, the remains of a white or Hispanic male were found on the shores of Lake Michigan near Port Sheldon. In 1994, a white female's body was found hidden under brush in Wright Township. The cold case team researched these cases in depth.

In July 2020, the cold case team arranged the exhumation and examination of the 1967 unidentified victim. Once exhumed, the remains were transferred to Michigan State University for examination by the Departments of Forensic Anthropology and Forensic Odontology. Her remains were then transferred to the FBI for analysis. Additional arrangements have been made for both the 1967 and 1994 cases for further analysis of evidence and DNA testing with private laboratories.

Criminal Sexual Assault Investigations

The Sheriff's Office works actively with the Ottawa County Children's Advocacy Center (CAC), located in Holland Township. The Sheriff's Office maintains a minimum of two detectives assigned to the Children's Advocacy Center. During 2020, 293 victims were referred to the Advocacy Center and Detectives investigated and/or reviewed 815 Criminal Sexual Conduct and Physical Abuse cases.

The Investigative Division also reviewed 735 notices from Child Protective Services (CPS) during the course of 2020. These Law Enforcement Notifications (LENs) were all reviewed and/or investigated by detectives. Many of these LENs resulted in criminal investigations.

Friend of the Court Investigator

Since May 2001, the Sheriff's Office has had a deputy assigned to work with the Ottawa County Friend of the Court Office. Three deputies are assigned to the Friend of the Court. Those deputies work in conjunction with the Ottawa County Friend of the Court and assist with the collection of past due child support and the arrest of those deemed by the court to be negligent in their support obligation.

During 2020, investigations resulted in many arrests while investigating civil and felony child neglect/non-support cases. These investigations resulted in the collection of child support owed to dependent families in the amount of $37,599. The booting program added $7,251 for a total of $44,850 collected.

Forensic Services Unit

The Forensic Services Unit (FSU) is staffed with two full time investigators, classified as a Detective Latent Print Examiner and a Crime Scene Technician (CST). In addition, a part time Evidence Technician (ET) is employed handling the intake and disposition of all evidence and property received by the Sheriff's Office.

The FSU staff respond to major case investigations for the detection, documentation, collection, and preservation of evidence. They are involved in testing and preparing evidence for court presentation. The FSU staff also coordinate advanced scientific testing of evidence with State and Federal crime labs.

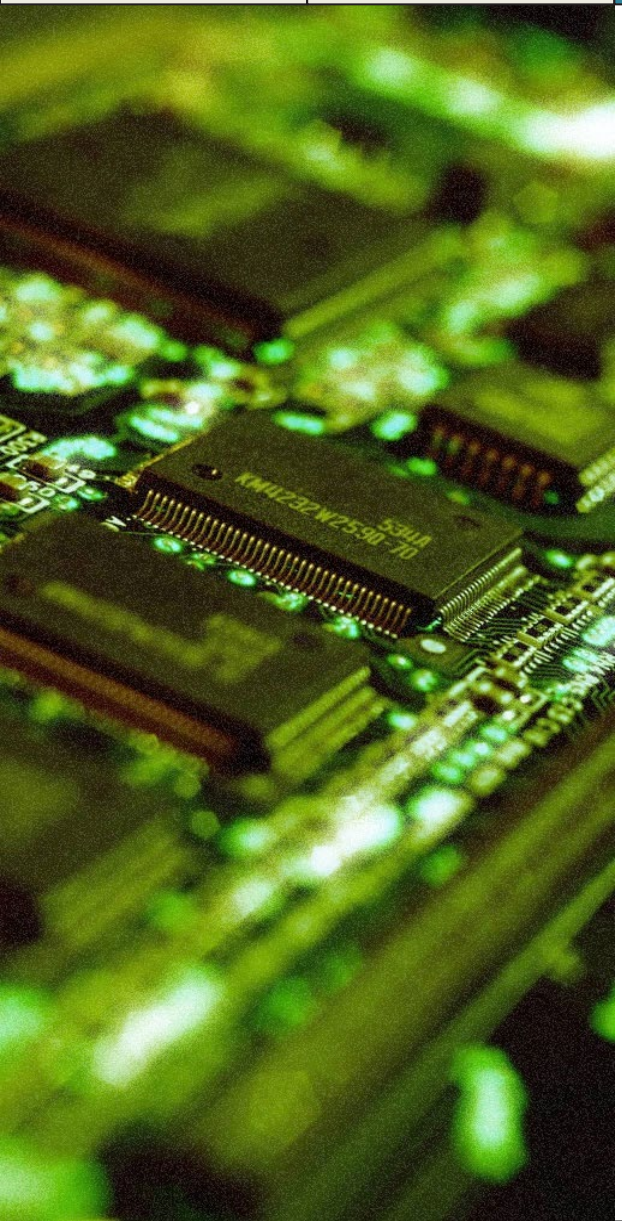

Computer Forensics

The Sheriff's Office maintains one Certified Forensic Computer Examiner for on-site investigations. Requests for digital media examination continue to increase.

In 2012, the Sheriff's Office and the Holland Department of Public Safety implemented a joint Digital Forensics lab. This lab is a collaborative effort between agencies to coordinate investigative services for crimes involving digital media throughout Ottawa County. The goals of the lab are to protect communities we serve by preventing and investigating crimes involving digital media.

We strive to increase the efficiency and effectiveness of our investigations through the ability to obtain, analyze and interpret digital evidence for prosecution. Through this collaboration examiners obtained approximately $32,000 in specialized forensic equipment and advanced training in 2020.

Our forensic computer examiner assists in internet investigations and forensic examinations of digital evidence. Technology changes in computers, cell phones, game systems, cameras, and other devices have made digital evidence an important element in the investigation and prosecution of many crimes. In 2020, the Detective took part in 208 investigations involving digital media. As part of these investigations, 383 forensic examinations of digital media were conducted.

In addition to digital examinations, in 2020 the joint lab examiners continued participation in the Juvenile Court Internet Safety program for juvenile offenders and their parents. This program addresses the risks and concerns for youth related to their online behavior, as well as provides a hands-on session for parents educating them on checking and monitoring their child's online activity.

Two Animal Control Deputies are responsible for handling animal complaints within Ottawa County. They routinely investigate complaints regarding the handling and care of companion animals. These include abuse and neglect situations, as well as dangerous animals.

Ottawa County Animal Control Deputies are concerned with the humane treatment of animals. Their primary goal, however, is to preserve human health. Educating the community on the need to license and vaccinate pets is very important.

Animal Control Deputies regularly pick-up dogs and assist in reuniting owners with lost pets.

In addition, they perform the following duties:

- Investigating housing and care of farm domestics
- Investigating animal cruelty/neglect complaints
- Determining the origin of livestock losses
- Enforcing state and County animal control laws, including licensing statutes
- Enforcing township barking dog ordinances
- Providing kennel inspections and licensing
- Documenting animal bite reports
- Providing information on wild animal issues
- Providing permits for wolf-dogs and large carnivores

During 2020, the Sheriff's Office responded to 2,105 incidents regarding animal control issues. 62 of these were vicious animal or animal bite incidents. 1,362 animals were picked up by the Sheriff's Office.

Dog Licenses

Dog licenses are available at the Treasurer's Office in Administration Building at the Fillmore Street Complex. Several veterinarian offices also offer dog licenses. Local government units listed in the box to the left offer them as well.

Local Governments

Allendale Township 6676 Lake Michigan Dr. Allendale, MI 49401 Ph: (616) 895-6295	Grand Haven City 519 Washington Ave. Grand Haven, MI 49417 Ph: (616) 842-3210	Jamestown Township 2380 Riley St. Hudsonville, MI 49426 Ph: (616) 896-8376
County Treasurer 12220 Fillmore St. West Olive, MI 49460 Ph: (616) 994-4501	Grand Haven Township 13300 168th Ave. Grand Haven, MI 49417 Ph: (616) 842-5988	Robinson Township 12010 120th Ave. Grand Haven, MI 49417 Ph: (616) 846-2210
County Treasurer 414 Washington Ave. Grand Haven, MI 49417 Ph: (616) 846-8357	Holland City 270 S. River Ave. Holland, MI 49423 Ph: (616) 355-1380	Spring Lake Township 106 S. Buchanan St. Spring Lake, MI 49456 Ph: (616) 842-1340
Ferrysburg City 17290 Roosevelt Rd. Ferrysburg, MI 49409 Ph: (616) 842-5803	Holland Township 353 N. 120th Ave. Holland, MI 49422 Ph: (616) 396-2345	Zeeland Township 6582 Byron Rd. Zeeland, MI 49464 Ph: (616) 772-6701

2020 Annual Report

Administrative Division
Corrections Division
Investigative Division
Law Enforcement Division
Animal Control Unit
Canine Unit
Community Policing
E-Units
Honor Guard Unit
Marine Unit
Mounted Unit
Reserve Unit
Senior Volunteer Unit
Traffic Services Unit
Victim Services Unit

The Ottawa County Sheriff's Office K9 Unit is comprised of four Deputies and their K9 partners. All of our K9 teams are Dual Purpose K9 Teams, meaning that the dogs are trained for both patrol work and in narcotics detection.

These specially trained K9s and their handlers are the most utilized specialty team within the Sheriff's Office. They provide general police services to the citizens of Ottawa County in addition to responding to K9 related calls. K9 handlers and their partners routinely respond to calls for service that include armed robberies, assaults, homicides, barricaded suspects, fugitive warrant arrests, missing persons, narcotics investigations, and a multitude of other calls.

Requests for Service	2020	2019	2018	2017	2016
Requests from Ottawa County Sheriff	180	183	171	107	146
Requests from Agencies within Ottawa County	12	19	15	12	17
Requests from Agencies outside Ottawa County	4	2	23	3	16
TOTAL	**196**	**204**	**209**	**119**	**179**

The K9s and their handlers receive extensive training prior to being placed into service. They maintain proficiency through weekly maintenance training and a yearly recertification process that ensures their validity for courtroom testimony purposes.

K9 Deputies are an important tool in community outreach as they provide demonstrations to the public and are very visible in our communities.

The Ottawa County Sheriff's Office K9 Teams are instrumental to the law enforcement services provided to the citizens of Ottawa County and in ensuring the safety of our officers.

Recognizing that a significant amount of law enforcement response is reactive in nature, the administration of the Ottawa County Sheriff's Office has consistently moved in the direction of community-oriented policing.

Our goal is to work directly with local elected officials, schools, courts, businesses and community leaders to identify specific areas of need and develop strategies to address those needs. We believe that the proactive measures involved in community policing concepts have a direct impact on the reactive actions required of law enforcement. Community-oriented policing has proven to be a vital tool in dealing with the significant growth that has occurred within Ottawa County over the years.

These cooperative efforts have led to many successful Federal grant awards, such as the Department of Justice "Cops" Grant. These grants provided much of the financial foundation for the growth of community policing in Ottawa County. Continued support and partnerships by local units of government, schools, and the county have made community-oriented policing a stable, effective method of proactive law enforcement within Ottawa County.

Community policing assignments include; 1) the local community policing deputies, who consider the needs of the local unit of government; 2) the school resource deputies, who focus on school issues during the school year.

Community policing deputies are a visible presence in the communities they serve. In addition to the program list to follow, deputies also focus their efforts on temporary problem solving, such as traffic enforcement in a new construction zone, follow-up on school bus violations, and enforcement of sex offender registration laws.

Listed below are examples of various community policing activities in which deputies participate.

- Crime Free Multi-Housing Programs
- "Cops and Coffee" & "Cops and Cones"
- Neighborhood Watch
- Presentations (Senior Citizen and Business Interests)
- Bicycle Registration Programs
- 911 Academy (with Grand Haven Township Fire Dept.)
- Juvenile Truancy Issues
- Crime Prevention Through Environmental Design
- Student Mentoring
- Substance Abuse Violence Education (SAVE) Program
- Teaching Education and Mentoring (TEAM)
- Ottawa County Citizens Police Academy
- Ottawa Area Safe Schools Network (OASSN)
- Safety Education (Child passenger, Bicycle/Helmets, Boating, Campus, Hunter, ORV, Snowmobile)
- Crossing Guard Coordination
- Vacation Property Watch
- Civilian Response to Active Shooter Events (CRASE)
- Tobacco and alcohol compliance checks
- Prescription take back program
- Sex Offender Verifications
- Parent workshops
- Shop with a Sheriff
- Cram the Cruiser

All community policing deputies carry a criminal investigation caseload as a part of their obligation to the community they serve.

School Resource Deputies

The primary focus of school resource deputies is the safety and security of the school campus. Well-publicized local and national events have demonstrated the need for the development of safety strategies and event crisis management to insure the well-being of students and staff members. School resource deputies remain highly visible and assist in proactive problem solving to prevent or limit significant events from occurring on school grounds.

Apart from carrying a criminal investigation caseload resulting from crimes committed on campus, school resource deputies are skilled in working with young people. Deputies attend many school academic and sporting events, and act as mentors to students, sharing their knowledge of life skills. Deputies also participate in classroom activities, such as teaching TEAM as well as speaking on health, government, and social media education related issues. In addition, some deputies have extended their interest and talents to after school activities, such as coaching. Others assist by participating in theatre, music or charity based fundraising efforts in their school district.

The School Resource Deputy positions were initially secured by COPS grants but more recently maintained through partnerships between School Districts, local City and Townships, and Ottawa County.

Sergeant Ryan DeVries supervises the School Resource Deputy Program. Sergeant DeVries is available for questions and comments regarding school programs and may be contacted at the following e-mail address: rdevries@miottawa.org.

Ride-Along Program

The Sheriff's Office maintains a Ride-Along Program to improve police/community relations, educate the public, and provide residents with an opportunity to understand police procedures and operations.

County residents who are at least eighteen years of age and are enrolled in a criminal justice educational program are eligible to apply. In 2020, due to the COVID-19 pandemic, Ride-Alongs were put on hold. The Sheriff's Office looks forward to resuming the Ride-Along Program when it is deemed safe to do so.

Community Programs

The School Resource Officers had to put this year's "Super Cool Sheriff's School" on hold. In past years, the event was held for kids entering 4th and 5th grades. A total of 200 youth participated in the popular event. The officers led junior cadets through engaging lessons and exercises teaching them about law enforcement and safety. The day built upon the important role of Ottawa County's eleven School Resource Officers. While some of their time is spent helping schools enforce rules or responding to school fights, more of the officers' days are invested in building relationships, mentoring, and being role models for kids. Having positive police interactions reinforces that the Ottawa County Sheriff's deputies are here to help and establishes a trust that can last a lifetime. Deputies look forward to hosting this event again.

For the second year in a row, Community Policing Deputies organized the "Cram the Cruiser" event in the greater Zeeland area in December. This year's event lead to the donation of over $2,000 cash, 5,100 pounds of food, plus four carts full of toys to a local food pantry.

Deputies assigned to Jenison, Grand Haven and Hudsonville School Districts found a creative way to continue the "Shop with a Sheriff" program that has been a staple in Ottawa County for years. Due to the pandemic, instead of taking young people shopping, deputies made special deliveries of toys and gift cards to youth and families around the county. Partnerships with Meijer and Walmart generated over $20,000 in gifts delivered to families in need.

2020 Annual Report

Administrative Division
Corrections Division
Investigative Division
Law Enforcement Division
- Animal Control Unit
- Canine Unit
- Community Policing
- E-Units
- Honor Guard Unit
- Marine Unit
- Mounted Unit
- Reserve Unit
- Senior Volunteer Unit
- Traffic Services Unit
- Victim Services Unit

2020 Annual Report

Administrative Division
Corrections Division
Investigative Division
Law Enforcement Division
Animal Control Unit
Canine Unit
Community Policing
E-Units
Honor Guard Unit
Marine Unit
Mounted Unit
Reserve Unit
Senior Volunteer Unit
Traffic Services Unit
Victim Services Unit

High School and College Internships

The Ottawa County Sheriff's Office High School Internship Program is a coordinated learning experience for high school seniors interested in a career in law enforcement. The Internship Program is one semester in length and supervised by a Sheriff's Office School Liaison Deputy.

Students are exposed to various aspects of law enforcement, including records, the jail, central dispatch, road patrol, and community policing. Interested students coordinate with their School Liaison Deputy regarding the application process.

The Sheriff's Office also participates in a college internship program, in cooperation with the Criminal Justice Programs at Grand Valley State University and Grand Rapids Community College. Those students who receive a recommendation from their college or university may apply for an intern position with the Sheriff's Office.

Applicants participate in a rigorous selection process, consisting of an oral interview, criminal history check, and driving record check. The Sheriff's Office views this program as an opportunity for students to gain real-life experience in the criminal justice arena, and also as an opportunity to showcase our agency. It provides recruiting opportunities for some outstanding candidates.

Captain Sparks and Sergeant Dennis Luce supervise the high school and college programs. Interested students may contact them via email for further information at jsparks@miottawa.org or dluce@miottawa.org.

2020 Annual Report

Administrative Division
Corrections Division
Investigative Division
Law Enforcement Division
Animal Control Unit
Canine Unit
Community Policing
E-Units
Honor Guard Unit
Marine Unit
Mounted Unit
Reserve Unit
Senior Volunteer Unit
Traffic Services Unit
Victim Services Unit

The Ottawa County Sheriff's Office provides Emergency Medical Units in Holland, Park, and Georgetown Townships. These units are paid for by each Township as part of our partnership with the community.

E-Unit deputies are cross trained as police officers and paramedics. While on patrol, they enforce laws, conduct criminal investigations, investigate traffic crashes, conduct traffic enforcement, and complete reports. However, they also are the first to respond to medical emergencies within their communities. The E-Unit deputies are licensed paramedics who offer medical care and treat their patient until which time they are turned over to a responding ambulance for transport to the hospital. E-Unit deputies are skilled in all aspects of pre-hospital medicine which includes the placement of advanced airways, the starting of IV's, EKG rhythm interpretation, and the administration of several life saving medications.

The E-Units responded to 13,076 incidents during 2020 which include both emergency and non-emergency types of calls. The call breakdown by area is depicted in the related tables.

Medical Response

Township	Emergency	Non-Emergency	TOTAL
Georgetown	1,247	751	**1,998**
Holland	906	446	**1,352**
Park	235	127	**362**
Other	38	15	**53**
TOTAL	**2,426**	**1,339**	**3,765**

Response to All Calls

Township	Emergency	Non-Emergency	TOTAL
Georgetown	1,908	3,545	**5,453**
Holland	1,779	4,086	**5,865**
Park	404	798	**1,202**
Other	158	398	**556**
TOTAL	**4,249**	**8,827**	**13,076**

The Sheriff's Office had an interest in forming a department Honor Guard unit for some time and we were able to accomplish this in 2009.

A police honor guard unit consists of members of an individual department who are specially trained to provide certain honorary functions. These functions typically involve special details associated with ceremonial events and police funerals.

The department managed to secure monetary donations from private groups and citizens that provided the funding needed to organize this unit. Through these donations all of the necessary uniforms and equipment needed for a formal Honor Guard Unit were obtained. Eight members from the department were selected to participate in the unit, and all have received formal and specialized training through the process.

As a result, the Honor Guard Unit stands ready to represent Ottawa County and the Sheriff's Office in a formal and professional manner. Hopefully, their services will never be needed to conduct a police funeral; however, the unit is prepared to assist in such an event if called upon to do so.

Additional information about the unit can be obtained by contacting Captain Sparks at jsparks@miottawa.org.

The Sheriff's Office Marine Unit operates five boats that are moored at the Coast Guard Stations in Grand Haven and Holland. The Marine Unit also utilizes two small vessels which can be trailered for patrolling inland lakes and the upper regions of the Grand River. Primary areas of patrol include Spring Lake, the Grand River, Lake Macatawa, Lake Michigan, Pigeon Lake, Crockery Lake, Cranberry Lake, Cedar Lake, and Georgetown Lake.

The Sheriff's Office has coordinated and hosted the State Marine Training Academy sponsored by the Michigan Sheriff's Association. Sixty-three students from around the state were trained in the Michigan Marine Act, providing education in laws and procedure. Skills taught include accident investigation, towing a vessel, and detection of impaired operation.

The Marine Unit focuses efforts on education to gain voluntary compliance with marine laws and safety regulations. Enforcement continues to be a component of marine safety, but education and compliance with boating laws are vital in creating a safe and enjoyable boating environment.

On a typical year the Marine Unit participates in special event patrols such as Holland Tulip Time Fireworks, Fruitport Old Fashioned Days Fireworks, Spring Lake Heritage Festival, Holland and Grand Haven 4th of July Fireworks, Grand Haven Coast Guard Festival, and the Grand Haven YMCA Triathlon. However, most of these events were cancelled due to the Covid-19 pandemic.

Three Operation Dry Water boating enforcement dates have been added with the cooperation of area law enforcement to make the public more aware of the dangers of drinking and boating. This event is targeted enforcement directed at intoxicated boaters with the goal of reducing alcohol related tragedies.

Deputies teamed with local marine, beach, and pier safety groups with distributing water safety information throughout the lakeshore

Body of Water	Unit Hours	# of Contacts
Lake Michigan	253	80
Lake Macatawa	961	925
Holland Channel	46	25
Pigeon Lake	54	27
Grand Haven Channel	480	289
Grand River	395	344
Spring Lake	748	699
Other	0	0
TOTAL	2,953	2,389

All Bodies of Water	
Total # of Tickets Written	99
Total # of Warnings Issued	577
Total # of Complaints Received	168
Total # of Boating Accidents	10
Total # of Non-Boating Accidents	0

Miscellaneous Hours	
Officer Training Hours	176
Court Hours	28
Program & Admin. Hours	4,035
Public Meeting Hours	37
Hours Spent on Regatta Unit	1
Hours of Maintenance	250

area. Deputies and volunteers distributed child, youth, and adult personal floatation devices (PFDs - life jackets). Whenever boat owners had the wrong type/size PFD or when PFDs were missing altogether or in poor condition, new PFDs were loaned to boaters.

PFDs were also placed on “Loaner Boards” at State Parks and County parks within Ottawa County. The loaner boards provide parents or guardians of children the use of life jackets to assist in keeping their children safe while enjoying water activities at the beach.

Issues in Smith’s Bayou area required extra attention of Marine Unit deputies. On busy weekends during the boating season, it is not unusual for 250 vessels or more to be anchored in the bayou at one time. The Marine Unit has responded to complaints of loud music, reckless boating, and violations of Slow-No-Wake zones.

Extreme high-water levels from lake Michigan during the 2020 season posed unique troubles for residents

Accidents	
Hours Spent on Boating Accidents	8
Hours Spent on Non-boating Accidents	0

Search and Rescue	
Hours Spent on Search and Rescue	277
Number of Cases	11
Boats Assisted	5
Number of Occupants	6

Body Recovery	
Number of Persons	4

Assist Other Agencies	
Number of Assists	11
Hours Spent on Assists	10

Livery Inspections	
Hours of Livery Inspections	11
Number of Liveries	8
Number of Boats Inspected	114
Number of Boats Failed	0

Boating Safety Students	
Training Hours	20
Students Certified	151

and businesses that own lake shore property. The Marine Unit assisted in resolving these issues by helping to enforce temporary Slow-No-Wake zones that the Townships and Municipalities created where high water was posing a risk to property.

The Marine Unit continues to work with responsible boaters, property owners and local units of government to resolve problems, gain compliance, and to educate the public. Due to the Covid-19 pandemic the Marine Unit significantly reduced the number of students attending boater safety classes. However, the Marine Unit was still able to certify 151 students in boater safety classes, this is down from the average of 600-700 students annually.

The Sheriff's Office Marine Unit consists of one full-time sergeant and 27 seasonal, part-time deputies. Sergeant Jon Knott currently oversees the Marine Unit and may be contacted at: jknott@miottawa.org.

Dive Team

In 2020, the Ottawa County Sheriff's Dive Team responded to 34 incidents. Of these, 29 were for potentially critical incidents that were determined to be unfounded, or the team was cancelled prior to arrival. There were 5 drownings in 2020 that required significant search and recovery efforts spanning multiple days. In January we had two incidents occur on the same day, one at the Holland Pier and another in the Grand River in Tallmadge Township. In June the team responded to the Holland state park where two subjects drowned on the same day. Finally, in July we responded to the Grand Haven State park for another drowning. The three drownings during the summer and the January drowning at the Holland State Park were all directly related to swimming or being on the piers during periods of extremely hazardous conditions. The Dive team took part in 5 training dives during the year to maintain proficiency which was lower than average due to COVID 19.

2020 Annual Report

Administrative Division
Corrections Division
Investigative Division
Law Enforcement Division
- Animal Control Unit
- Canine Unit
- Community Policing
- E-Units
- Honor Guard Unit
- Marine Unit
- Mounted Unit
- Reserve Unit
- Senior Volunteer Unit
- Traffic Services Unit
- Victim Services Unit

The Ottawa County Sheriff's Office Mounted unit consisted of 6 reserve deputies in 2020. These deputies provide their own uniforms, equipment, and animals. The mounted unit was effective in policing in areas not easily accessible to traditional patrol vehicles and have better crowd visibility than deputies on foot.

Traditionally, Mounted Unit members provide crowd control and security at fairs, business picnics, parades, and other major county events during the year. Unfortunately, due to the COVID-19 pandemic in 2020 many of these events were cancelled and the Mounted Unit was not utilized.

Members of the Mounted Unit are provided with extensive training including a 3-day course in Clare MI where skills such as Search and Rescue, Crowd Control, and other specialized enforcement techniques are learned. All deputies in the Mounted unit must also pass a qualification course with their horse annually and score 100% in order to work their mounts in the public.

Lt. Eric Westveer served as the liaison between the Mounted Unit and the Sheriff's Office. Lt. Westveer is available for questions regarding the Mounted Unit and may be contacted at ewestveer@miottawa.org.

Annual events include:

Volunteer Work

- Parades
- Fire Safety Week
- Police Awareness Events
- Monthly Meetings & Training

Contract Work

- County Parks
- Ottawa County Fair
- Coast Guard Festival
- Company Picnics
- High School Football Games
- Hudsonville Fair

2020 Annual Report

Administrative Division
Corrections Division
Investigative Division
Law Enforcement Division
Animal Control Unit
Canine Unit
Community Policing
E-Units
Honor Guard Unit
Marine Unit
Mounted Unit
Reserve Unit
Senior Volunteer Unit
Traffic Services Unit
Victim Services Unit

The Sheriff's Office Reserve Unit is comprised of 65 members, including individuals from the Mounted Unit as well. The members of the Reserve Unit are individuals from the community who have an active interest to be involved in law enforcement. Reserve deputies are civilian employees what work alongside full-time, certified deputies.

Reserve deputies ride evenings with full-time deputies as the second deputy in the patrol car. A reserve deputy that rides as the second deputy is not compensated for this service.

In addition to ride along responsibilities, reserve deputies also work traffic and crowd control at the various county fairs, Grand Valley State University football games, high school football and basketball games, the Grand Haven Coast Guard Festival, various township parks, as well as private and public functions as requested. When working these special events, the reserve deputies are paid by the event contractor through a special contract with the county. Unfortunately, due to the COVID-19 pandemic in 2020 many private and public functions were cancelled and the services of the reserve unit were reduced.

Reserve deputies purchase their own department approved uniforms and equipment at no expense to the Sheriff's Office. Reserves also attend bi-monthly training sessions offered by the Sheriff's Office.

The Reserve Unit is comprised of four squads: Holland; Georgetown; Grand Haven/Spring Lake and Marne. Each squad has a designated squad leader who oversees the functions of each area. The Reserve Unit is under the supervision of the Law Enforcement Services Captain. Sergeant Derek Gerencer currently serves as the liaison between the Reserve Unit and the Sheriff's Office. Sgt Gerencer is available for questions or comments at dgerencer@miottawa.org.

During 2020, the Ottawa County Sheriff's Office continued to utilize the services of the Senior Volunteer Program (SVP), which was originally established in 2006. However, due to the COVID pandemic, the number of volunteer hours that we typically see from this unit was reduced. Over the course of the year, 20 members of this group volunteered their time to the citizens of Ottawa County.

The Senior Volunteer Program assists the Sheriff's Office in several key areas which include vehicle transfers, home security checks, handicapped parking enforcement, processing abandoned vehicles, as well as offering courtesy transportation to prisoners released from the Ottawa County Jail needing a ride back to their communities.

The Senior Volunteers also participate in various community events such as National Night Out, local fire department open houses, and community fairs.

The Senior Volunteer Program staff operate out of the Georgetown and Fillmore offices. They typically work together in teams of two, and there are usually two teams on every weekday. The services provided by this group directly benefit the community; as well as our patrol staff by freeing up their time to focus on patrol related issues. The Senior Volunteer Program is supervised by Captain VanderPloeg. He can be reached by email at dvanderploeg@miottawa.org.

Our Senior Volunteers provide valuable service:

- ***1,125 hours*** *of service*
- *Traveled* ***11,994 miles*** *throughout the county*
- *Teams also conducted* ***137 home security checks***
- *Identified* ***40 handicapped parking violations***
- *Transported* ***36 persons*** *from the jail*

Administrative Division
Corrections Division
Investigative Division
Law Enforcement Division
Animal Control Unit
Canine Unit
Community Policing
E-Units
Honor Guard Unit
Marine Unit
Mounted Unit
Reserve Unit
Senior Volunteer Unit
Traffic Services Unit
Victim Services Unit

2020 Annual Report

Administrative Division
Corrections Division
Investigative Division
Law Enforcement Division
Animal Control Unit
Canine Unit
Community Policing
E-Units
Honor Guard Unit
Marine Unit
Mounted Unit
Reserve Unit
Senior Volunteer Unit
Traffic Services Unit
Victim Services Unit

In addition to traffic enforcement conducted by routine road patrol and community policing units, the Sheriff's Office Traffic Services Unit consists of one sergeant and three full-time deputies.

The sergeant supervises the full-time traffic deputies, along with serious and fatal crash investigations and reconstruction, which includes forensic mapping of crash and crime scenes. In addition, this sergeant serves as a liaison between state and local offices regarding traffic safety issues. There are additional township-funded traffic units in Georgetown, Grand Haven, Holland, and Park Townships.

Traffic Services deputies enforce state traffic laws, investigate motor vehicle crashes, and serve as traffic enforcement training officers for all new deputies, in addition to providing traffic safety related educational programs to the public. Traffic Services supports the overall traffic safety mission in the department.

In all, there were 24,651 traffic contacts resulting in 14,141 people cited for 15,977 violations. Speeding tickets accounted for 47% of all tickets issued. Thirteen fatal crashes claimed the lives of 14 people. Three of the fatal crashes were alcohol or drug related.

Drug Recognition Expert Program

In December of 2019 Deputy Adam Schaller became certified as a Drug Recognition Expert (DRE) after successful completion of a lengthy advanced training program. He was quickly certified as an expert witness in both the District and Circuit courts and has been extremely successful.

Tickets Issued (Traffic, Marine, & Local Ordinance)	2020 Tickets	2019 Tickets	2018 Tickets
Allendale	938	1,101	795
Blendon	187	167	241
Chester	26	62	35
Coopersville City	395	423	439
Crockery	422	536	319
Ferrysburg	237	403	496
Georgetown	2,369	3,483	3,851
Grand Haven	3,513	2,469	4,658
Holland	3,047	3,025	2,547
Hudsonville City	822	1,059	923
Jamestown	337	527	264
Olive	354	399	394
Park	407	458	494
Polkton	470	319	182
Port Sheldon	118	108	136
Robinson	180	262	268
Spring Lake Twp	146	327	234
Spring Lake Village	261	571	648
Tallmadge	618	1,061	808
Wright	226	191	113
Zeeland	813	657	438
Other	91	135	141
Countywide*	**15,977**	**17,743**	**18,424**

*Countywide Totals include Sheriff's Office tickets only in all jurisdictions including those not shown.

2020 Annual Report

Administrative Division
Corrections Division
Investigative Division
Law Enforcement Division
Animal Control Unit
Canine Unit
Community Policing
E-Units
Honor Guard Unit
Marine Unit
Mounted Unit
Reserve Unit
Senior Volunteer Unit
Traffic Services Unit
Victim Services Unit

What is a Drug Recognition Expert?

DRE officers receive advanced training in the investigation of impaired driving, drug trends, case law, and court testimony. DRE officers are required to maintain a high standard of proficiency, engage in continuing education, and must recertify every two years with IACP/OHSP. DRE Officers maintain an individual rolling-log, which documents their activity and accuracy. The National Highway Traffic Safety Administration (NHTSA) tracks and maintains data collected from DRE officers nationwide.

DRE officers are utilized in impaired driving investigations where drugs are suspected, and in fatal or serious injury crash investigations, to thoroughly investigate suspected impairment. The DRE officer conducts a Drug Influence Evaluation utilizing a standardized and systematic 12-step process. Steps include a brief medical check of vital signs, a suspect interview, SFST and ARIDE testing, and other specialized observations to determine whether a person is under the influence of a drug. The evaluation seeks to identify which specific drug category or combination of categories the person may be under the influence of.

The Ottawa County Drug Recognition Expert Cadre

Law enforcement agencies in Ottawa County currently have four certified DRE officers who coordinate responses to on-duty incidents and provide on-call, off-duty coverage for assistance in investigating impaired driving incidents involving drugs, or impaired driving incidents involving fatal or serious injury crashes. Ottawa County is additionally served by two DRE-trained assistant prosecuting attorneys who have specialized training in impaired driving prosecution and relevant case law.

DRE officers also took part in the preliminary tests of a roadside oral fluid testing device in conjunction with the Michigan State Police and NHTSA to help determine the viability of these devices in future impaired driving incidents.

DREs in Ottawa County conducted 65 enforcement evaluations in 2020. Our Deputy conducted 45 evaluations. The graph below shows utilization of DREs by agency.

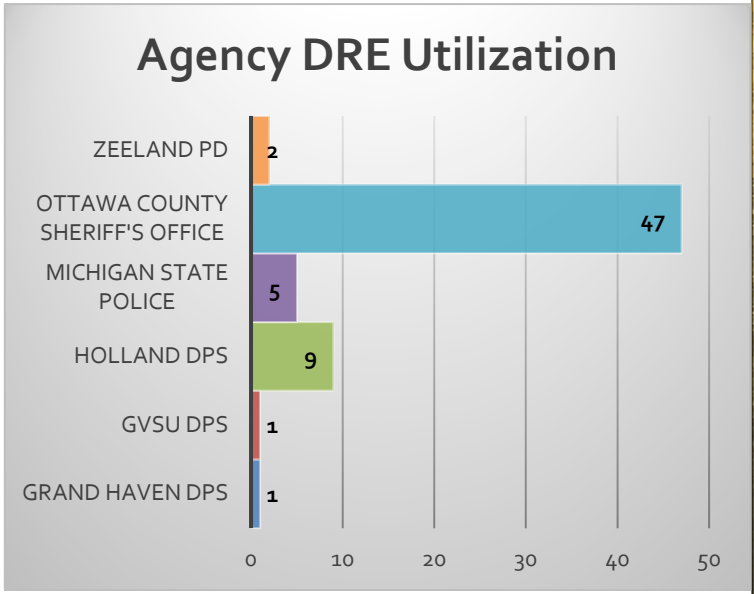

2020 Annual Report

Select Violations	2020 Tickets	2019 Tickets	2018 Tickets
Careless Driving	344	417	333
Defective Equipment	506	752	986
Fail to Yield Right of Way	574	711	578
Following too close	761	1,105	801
Helmet Law	0	2	3
Marine	81	142	73
Operate while texting	38	70	67
Operator License	153	264	239
Parking	81	118	184
Passing	59	214	60
Seat-belt Use	195	345	397
Speeding	7,501	7,021	7,675
Stop Sign	172	194	233
Traffic Control Device	137	101	198
Traffic Signal	327	428	330
Turning	83	104	93
Vehicle Registration	1,251	1,992	1,998
Total Traffic Contacts	24,651	28,747	29,515
Total Citations*	15,977	17,743	18,424

Crash Data	2020	2019	2018
Crashes Investigated	5,753	7,390	6,972
Property Damage Crashes	4,771	6,208	5,876
Personal Injury Crashes	969	1,162	1,075
Fatal Crashes	13	20	21
Persons Killed in Crashes	14	20	23
Crashes – Alcohol/Drug Related	160	158	236
Injury Crashes – Alcohol/Drug Related	117	80	133
Fatal Crashes – Alcohol/Drug Related	3	8	8

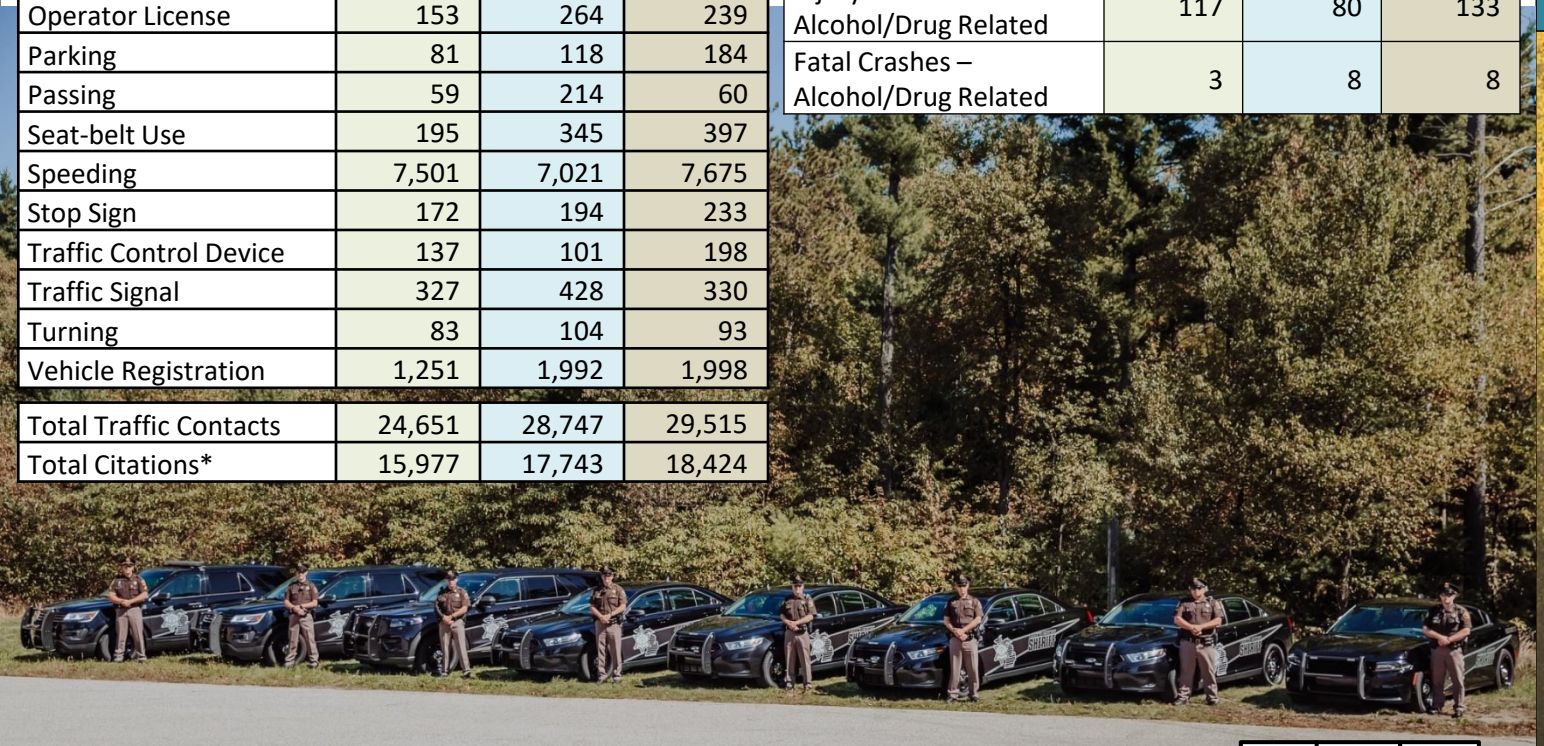

*Includes Traffic, Marine, and Local Ordinance citations.

Administrative Division
Corrections Division
Investigative Division
Law Enforcement Division
Animal Control Unit
Canine Unit
Community Policing
E-Units
Honor Guard Unit
Marine Unit
Mounted Unit
Reserve Unit
Senior Volunteer Unit
Traffic Services Unit
Victim Services Unit

Administrative Division
Corrections Division
Investigative Division
Law Enforcement Division
Animal Control Unit
Canine Unit
Community Policing
E-Units
Honor Guard Unit
Marine Unit
Mounted Unit
Reserve Unit
Senior Volunteer Unit
Traffic Services Unit
Victim Services Unit

The Victim Services Unit is a volunteer group consisting of 23 dedicated individuals. The mission of the unit is to assist individuals who have suffered a tragedy (either a victim or a victim's family), thus permitting emergency personnel to concentrate their efforts on the incident at hand.

The victim advocates work in teams of two and are paged by the Ottawa County Central Dispatch Authority, upon request of law enforcement or emergency personnel at the scene of an incident. The Victim Services Unit has proven to be a very valuable asset and is available to all law enforcement and fire services personnel in Ottawa County upon request.

The Victim Services Unit is designed to provide support and comfort to victims and their families, thus minimizing the stress of the situation. Advocates make referrals to appropriate agencies and services in the area and provide victims with information regarding access to the Judicial System and the Victim Compensation Board. They also serve as a go-between for victims, their families, and emergency service providers.

Due to the COVID-19 pandemic the advocate team was placed on hold for 8 months greatly reducing the number of call outs for the year. In 2020, the unit responded to 19 calls for service.

Captain Jake Sparks serves as the liaison between the Victim Services Unit and the Sheriff's Office and may be contacted by e-mail at: jsparks@miottawa.org.

Call Type	2020	2019	2018	2017	2016
Homicides/Manslaughter	1	0	2	1	3
Drowning	1	2	1	0	3
Fatal Car Crash	0	9	17	7	7
Death Notifications	0	5	6	3	5
Suicides	3	10	23	19	7
Accidental/Suspicious Deaths	0	6	11	9	2
Natural Death	6	44	48	42	28
All Other	8	16	3	9	13
TOTAL	**19**	**92**	**111**	**90**	**68**

2020 Annual Report

2020 marked the end to the distinguished careers of six valued members of our organization. Thank you for your service!

Law Enforcement Division

Captain **Robert Tease**, 28 yrs
Captain **John Wolffis**, 28 yrs
Sergeant **Brent Converse**, 25 yrs
Deputy **Scott Dyke**, 25 yrs
Deputy **Robert Jewell**, 25 yrs

Corrections Division

Deputy **William Hegedus**, 18 yrs

2020 Annual Report

The 2020 Annual Report of the Ottawa County Sheriff's Office is submitted to the Ottawa County Board of Commissioners in May 2021 by Sheriff Steve A. Kempker. The activities, programs, and level of service this agency provides are made available by the members of the Ottawa County Board of Commissioners and local units of government. Their support for our core values, vision, mission and the staff of the Sheriff's Office is greatly appreciated as we serve the residents and visitors of Ottawa County, by providing quality professional law enforcement services.

Steve A. Kempker, Sheriff

District 1
Commissioner Francisco C. Garcia

District 2
Commissioner Joseph S. Baumann

District 3
Commissioner Doug R. Zylstra

District 4
Commissioner Allen Dannenberg

District 5
Commissioner Randall J. Meppelink

District 6
Commissioner Kyle J. Terpstra

District 7
Commissioner James H. Holtvluwer

District 8
Commissioner Gregory J. DeJong,

District 9
Commissioner Philip D. Kuyers

District 10
Commissioner Roger A. Bergman, Chairperson

District 11
Commissioner Matthew R. Fenske Vice-Chairperson

2020 Annual Report

Navigation Help

This report can be navigated by the reader using three different methods.

One is to use the tab found at the top of nearly every page. Simply click the desired tab and the first page of that section will appear. In some sections there are sub-tabs that run along the right side of the page. These facilitate easy navigation. Whenever a particular tab and/or sub-tab is selected, it will appear in the color or a similar hue to that of the respective section.

Another method is to use the Table of Contents to navigate from section to section. Please refer to the Table of Contents section below.

Finally, one can navigate through the report using the forward and backward buttons, which are found on nearly every page. Please refer to the Page Navigation section below.

The icons in the lower right corner of your screen will help you move through this report. Following is an explanation for each icon.

Table of Contents

The Table of Contents (TOC) Icon appears on nearly every page. Click this to return to the TOC page. The TOC has links to the first page of each section. This may not be the most convenient way to navigate, but it provides the option for those who prefer to jump from section to section via the TOC.

Page Navigation

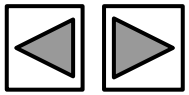

The arrows allow the reader to page forward and backward through the document and are available on most pages. If the forward button is colored, that signifies that there are additional pages within that particular section or sub-section. Some sub-sections consist of multiple pages.

Information Icon

The Information Icon is found in the Call History-Countywide and Call History-Local Units sections of the report. On these pages this icon, when clicked, directs the reader to a second page of related details. These more detailed pages have been hidden to shorten the report for most, but still offer the details desired by some users.

Return Icon

If, after clicking the Information Icon and viewing the more detailed Call History pages, one desires to return to the main body of the report, the reader can click the Return Icon to return to the corresponding local unit or countywide call history summary page.

2020 Annual Report

Printing Assistance

This report has been created with the intention of being viewed on-screen using electronic devices; however, some readers may prefer to print and view it on paper. To make it easier to choose which pages to print, especially when only specific sections are desired, the following table is offered.

SECTION	PAGE(S)
Letter from the Sheriff	3-4
Comparative Summary	5-7
Organizational Charts	8-12
Call History—Countywide	13-15, 71
Calls for Service	
Allendale Township	16, 72
Blendon Township	17, 73
Chester Township	18, 74
Coopersville City	19, 75
Crockery Township	20, 76
Ferrysburg City	21, 77
Georgetown Township	22, 78
Grand Haven Township	23, 79
Holland Township	24, 80
Hudsonville City	25, 81
Jamestown Township	26, 82
Olive Township	27, 83
Park Township	28, 84
Polkton Township	29, 85
Port Sheldon Township	30, 86
Robinson Township	31, 87
Spring Lake Township	32, 88
Spring Lake Village	33, 89
Tallmadge Township	34, 90
Wright Township	35, 91
Zeeland Township	36, 92

SECTION	PAGE(S)
Index and Non-Index Crimes	37-38
Divisions and Units	
Emergency Management Unit	39-41
Records Management Unit	42
Training Unit	43
Corrections Division	44-45
Investigative Division	46-48
Animal Control Unit	49
Canine Unit	50
Community Policing	51-54
E-Units	55
Honor Guard Unit	56
Marine Unit	57-59
Mounted Unit	60
Reserve Unit	61
Senior Volunteer Program	62
Traffic Services Unit	63-65
Victim Services Unit	66
Recognition	
Retirements	67
Board of Commissioners	68
Help with Navigation and Printing	69-70

2020 Annual Report

Incident Type	#
911 Hang Up	454
Abandon Vehicle	907
Abduction/Kidnapping	2
Aircraft Emergency	3
Animal Bite	1
Animal Complaint	2,043
Annoyance Telephone Calls	0
Arson Investigation/Assistance	3
Assault w/Injury	70
Assault/Battery	296
Assist General Public	1,859
Assist Other Agency	548
Boat Accident	10
Boat Accident w/Injuries	1
Boat Complaint	168
Boat Fire	0
Bomb Threat	0
Breaking and Entering	453
Burglary Alarm	2,000
Burning Complaint Unauthorized	150
Check Well Being	2,215
Checks Complaint	13
Child Abuse	431
Civil Matters Non-Criminal	1,488
Communications Complaint	1,317
Criminal Sexual Conduct	496
Disorderly/Disturbance	1,605
DNR Violation	30
Domestic Violence	3,217
Drowning	21
Failed to Pay	53
Fight	139
Fire Investigation	0
Fireworks	291
Follow Up	2,724
Fraud	1,244

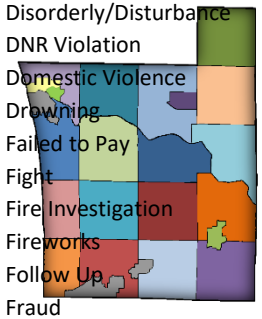

Incident Type	#
Harassment	1
Hit and Run w/Injuries	31
Hit and Run w/o Injuries	796
Hold Up/Panic Alarm	214
Intoxicated Person	158
Larceny	1,198
Liquor Law Violations	47
Littering	55
Lockout	73
Lost/Found Child	101
Lost/Found Property	647
Loud Music	520
Loud Party	382
Malicious Destruction of Prop	753
Medical Call	8,957
Mental Walkaway	304
Miscellaneous Criminal	3,030
Missing Person	154
Motorist Assist	1,575
Narcotics	506
NonEmergency Medical	1
Open Door/Window	118
Operating While Intoxicated	330
Ordinance/Code Enforcement	90
Parking Violation/Complaint	210
Peace Officer	748
Personal Injury Crash	457
Personal Protection Order	0
Probation Violation	5
Property Checks	166
Property Damage Crash	4,422
Prowler	9
Rescue Pin In/Entrapment	0
Rescue Unknown Injuries	0
Retail Fraud/Shoplifting	384
Robbery	18

Incident Type	#
Runaway Juvenile	246
Sex Offender Registry	51
Shoplifting	3
Shot Person	14
Stabbed Person	10
Stalking	27
Stolen Vehicle	149
Suicide	805
Suspicious Fire	1
Suspicious Person/Vehicle	3,704
Traffic Complaint/Problems	6,696
Traffic Stop	715
Trespass	409
Unauthorized Burning/Controlled	1
Unknown Crash	395
Vehicle Inspection	200
Vicious Animal	61
Warrant	1,528
Water Rescue	0
Weapons/Shooting Complaint	219
Wild Fire	0
Grand Total	**66,078**

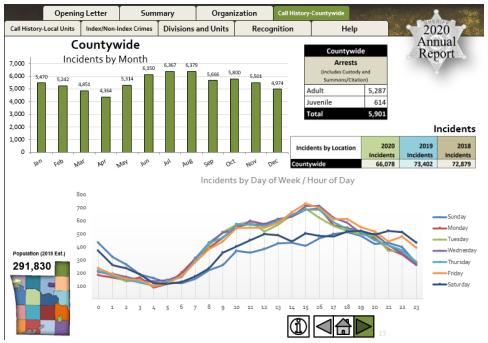

Allendale Township
Blendon Township
Chester Township
Coopersville City
Crockery Township
Ferrysburg City
Georgetown Township
Grand Haven Township
Holland Township
Hudsonville City
Jamestown Township
Olive Township
Park Township
Polkton Township
Port Sheldon Township
Robinson Township
Spring Lake Township
Spring Lake Village
Tallmadge Township
Wright Township
Zeeland Township

2020 Annual Report

Incident Type	#
911 Hang Up	22
Abandon Vehicle	91
Abduction/Kidnapping	0
Aircraft Emergency	0
Animal Bite	0
Animal Complaint	153
Annoyance Telephone Calls	0
Arson Investigation/Assistance	1
Assault w/Injury	5
Assault/Battery	26
Assist General Public	130
Assist Other Agency	20
Boat Accident	1
Boat Accident w/Injuries	0
Boat Complaint	1
Boat Fire	0
Bomb Threat	0
Breaking and Entering	40
Burglary Alarm	93
Burning Complaint Unauthorized	1
Check Well Being	173
Checks Complaint	3
Child Abuse	36
Civil Matters Non-Criminal	105
Communications Complaint	132
Criminal Sexual Conduct	50
Disorderly/Disturbance	155
DNR Violation	0
Domestic Violence	225
Drowning	0
Failed to Pay	8
Fight	23
Fire Investigation	0
Fireworks	19
Follow Up	219
Fraud	94

Incident Type	#
Harassment	0
Hit and Run w/Injuries	2
Hit and Run w/o Injuries	60
Hold Up/Panic Alarm	12
Intoxicated Person	14
Larceny	124
Liquor Law Violations	6
Littering	2
Lockout	5
Lost/Found Child	10
Lost/Found Property	47
Loud Music	72
Loud Party	156
Malicious Destruction of Prop	106
Medical Call	583
Mental Walkaway	12
Miscellaneous Criminal	213
Missing Person	11
Motorist Assist	96
Narcotics	33
NonEmergency Medical	0
Open Door/Window	5
Operating While Intoxicated	27
Ordinance/Code Enforcement	0
Parking Violation/Complaint	22
Peace Officer	36
Personal Injury Crash	33
Personal Protection Order	0
Probation Violation	0
Property Checks	1
Property Damage Crash	314
Prowler	1
Rescue Pin In/Entrapment	0
Rescue Unknown Injuries	0
Retail Fraud/Shoplifting	6
Robbery	3

Incident Type	#
Runaway Juvenile	22
Sex Offender Registry	2
Shoplifting	0
Shot Person	3
Stabbed Person	0
Stalking	4
Stolen Vehicle	16
Suicide	75
Suspicious Fire	0
Suspicious Person/Vehicle	284
Traffic Complaint/Problems	360
Traffic Stop	80
Trespass	25
Unauthorized Burning/Controlled	0
Unknown Crash	21
Vehicle Inspection	26
Vicious Animal	5
Warrant	76
Water Rescue	0
Weapons/Shooting Complaint	17
Wild Fire	0
Grand Total	**4,863**

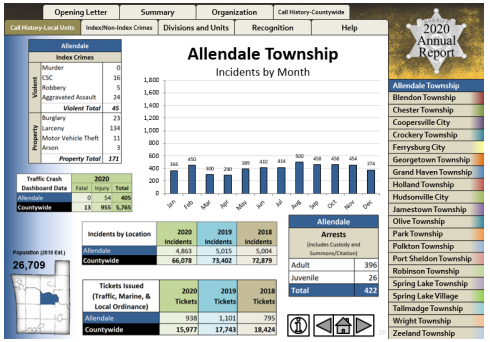

Allendale Township
Blendon Township
Chester Township
Coopersville City
Crockery Township
Ferrysburg City
Georgetown Township
Grand Haven Township
Holland Township
Hudsonville City
Jamestown Township
Olive Township
Park Township
Polkton Township
Port Sheldon Township
Robinson Township
Spring Lake Township
Spring Lake Village
Tallmadge Township
Wright Township
Zeeland Township

2020 Annual Report

Incident Type	#
911 Hang Up	7
Abandon Vehicle	15
Abduction/Kidnapping	0
Aircraft Emergency	1
Animal Bite	0
Animal Complaint	69
Annoyance Telephone Calls	0
Arson Investigation/Assistance	0
Assault w/Injury	0
Assault/Battery	1
Assist General Public	24
Assist Other Agency	5
Boat Accident	0
Boat Accident w/Injuries	0
Boat Complaint	0
Boat Fire	0
Bomb Threat	0
Breaking and Entering	10
Burglary Alarm	26
Burning Complaint Unauthorized	0
Check Well Being	33
Checks Complaint	0
Child Abuse	3
Civil Matters Non-Criminal	25
Communications Complaint	18
Criminal Sexual Conduct	7
Disorderly/Disturbance	7
DNR Violation	0
Domestic Violence	40
Drowning	0
Failed to Pay	0
Fight	0
Fire Investigation	0
Fireworks	9
Follow Up	29
Fraud	33

Incident Type	#
Harassment	0
Hit and Run w/Injuries	0
Hit and Run w/o Injuries	6
Hold Up/Panic Alarm	0
Intoxicated Person	2
Larceny	16
Liquor Law Violations	1
Littering	1
Lockout	4
Lost/Found Child	2
Lost/Found Property	7
Loud Music	5
Loud Party	5
Malicious Destruction of Prop	18
Medical Call	160
Mental Walkaway	4
Miscellaneous Criminal	25
Missing Person	2
Motorist Assist	16
Narcotics	6
NonEmergency Medical	0
Open Door/Window	2
Operating While Intoxicated	5
Ordinance/Code Enforcement	0
Parking Violation/Complaint	0
Peace Officer	8
Personal Injury Crash	7
Personal Protection Order	0
Probation Violation	1
Property Checks	2
Property Damage Crash	136
Prowler	0
Rescue Pin In/Entrapment	0
Rescue Unknown Injuries	0
Retail Fraud/Shoplifting	1
Robbery	0

Incident Type	#
Runaway Juvenile	3
Sex Offender Registry	1
Shoplifting	0
Shot Person	0
Stabbed Person	0
Stalking	0
Stolen Vehicle	0
Suicide	9
Suspicious Fire	0
Suspicious Person/Vehicle	42
Traffic Complaint/Problems	122
Traffic Stop	3
Trespass	3
Unauthorized Burning/Controlled	0
Unknown Crash	9
Vehicle Inspection	11
Vicious Animal	1
Warrant	3
Water Rescue	0
Weapons/Shooting Complaint	2
Wild Fire	0
Grand Total	**1,013**

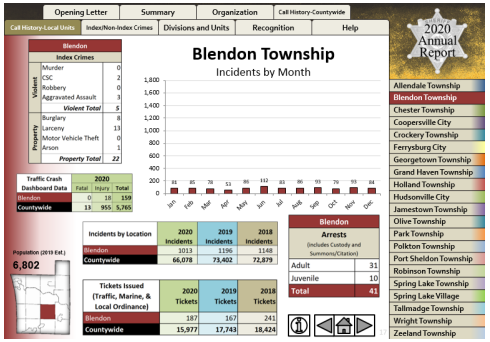

Allendale Township
Blendon Township
Chester Township
Coopersville City
Crockery Township
Ferrysburg City
Georgetown Township
Grand Haven Township
Holland Township
Hudsonville City
Jamestown Township
Olive Township
Park Township
Polkton Township
Port Sheldon Township
Robinson Township
Spring Lake Township
Spring Lake Village
Tallmadge Township
Wright Township
Zeeland Township

2020 Annual Report

Incident Type	#
911 Hang Up	9
Abandon Vehicle	11
Abduction/Kidnapping	0
Aircraft Emergency	0
Animal Bite	0
Animal Complaint	22
Annoyance Telephone Calls	0
Arson Investigation/Assistance	0
Assault w/Injury	1
Assault/Battery	2
Assist General Public	11
Assist Other Agency	3
Boat Accident	0
Boat Accident w/Injuries	0
Boat Complaint	2
Boat Fire	0
Bomb Threat	0
Breaking and Entering	3
Burglary Alarm	8
Burning Complaint Unauthorized	0
Check Well Being	11
Checks Complaint	0
Child Abuse	4
Civil Matters Non-Criminal	10
Communications Complaint	13
Criminal Sexual Conduct	6
Disorderly/Disturbance	2
DNR Violation	1
Domestic Violence	27
Drowning	0
Failed to Pay	0
Fight	1
Fire Investigation	0
Fireworks	1
Follow Up	11
Fraud	3

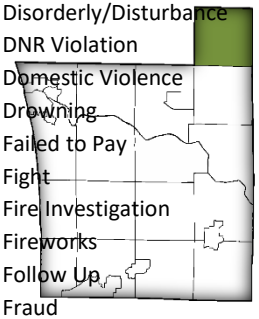

Incident Type	#
Harassment	0
Hit and Run w/Injuries	0
Hit and Run w/o Injuries	1
Hold Up/Panic Alarm	0
Intoxicated Person	0
Larceny	5
Liquor Law Violations	1
Littering	1
Lockout	0
Lost/Found Child	2
Lost/Found Property	2
Loud Music	1
Loud Party	0
Malicious Destruction of Prop	2
Medical Call	91
Mental Walkaway	0
Miscellaneous Criminal	8
Missing Person	0
Motorist Assist	3
Narcotics	2
NonEmergency Medical	0
Open Door/Window	0
Operating While Intoxicated	2
Ordinance/Code Enforcement	0
Parking Violation/Complaint	2
Peace Officer	11
Personal Injury Crash	7
Personal Protection Order	0
Probation Violation	0
Property Checks	1
Property Damage Crash	50
Prowler	0
Rescue Pin In/Entrapment	0
Rescue Unknown Injuries	0
Retail Fraud/Shoplifting	0
Robbery	0

Incident Type	#
Runaway Juvenile	0
Sex Offender Registry	0
Shoplifting	0
Shot Person	0
Stabbed Person	0
Stalking	1
Stolen Vehicle	2
Suicide	2
Suspicious Fire	0
Suspicious Person/Vehicle	18
Traffic Complaint/Problems	34
Traffic Stop	0
Trespass	2
Unauthorized Burning/Controlled	0
Unknown Crash	2
Vehicle Inspection	3
Vicious Animal	1
Warrant	0
Water Rescue	0
Weapons/Shooting Complaint	0
Wild Fire	0
Grand Total	**420**

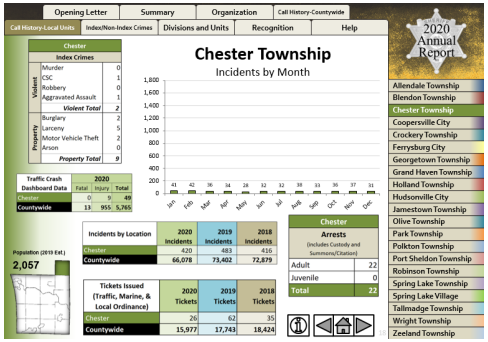

Allendale Township
Blendon Township
Chester Township
Coopersville City
Crockery Township
Ferrysburg City
Georgetown Township
Grand Haven Township
Holland Township
Hudsonville City
Jamestown Township
Olive Township
Park Township
Polkton Township
Port Sheldon Township
Robinson Township
Spring Lake Township
Spring Lake Village
Tallmadge Township
Wright Township
Zeeland Township

2020 Annual Report

Incident Type	#
911 Hang Up	9
Abandon Vehicle	26
Abduction/Kidnapping	0
Aircraft Emergency	0
Animal Bite	0
Animal Complaint	69
Annoyance Telephone Calls	0
Arson Investigation/Assistance	0
Assault w/Injury	1
Assault/Battery	18
Assist General Public	116
Assist Other Agency	16
Boat Accident	0
Boat Accident w/Injuries	0
Boat Complaint	0
Boat Fire	0
Bomb Threat	0
Breaking and Entering	18
Burglary Alarm	62
Burning Complaint Unauthorized	1
Check Well Being	74
Checks Complaint	1
Child Abuse	27
Civil Matters Non-Criminal	64
Communications Complaint	50
Criminal Sexual Conduct	17
Disorderly/Disturbance	73
DNR Violation	0
Domestic Violence	124
Drowning	0
Failed to Pay	1
Fight	2
Fire Investigation	0
Fireworks	6
Follow Up	138
Fraud	27

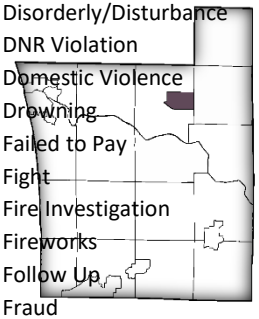

Incident Type	#
Harassment	0
Hit and Run w/Injuries	2
Hit and Run w/o Injuries	19
Hold Up/Panic Alarm	1
Intoxicated Person	5
Larceny	34
Liquor Law Violations	3
Littering	6
Lockout	3
Lost/Found Child	6
Lost/Found Property	27
Loud Music	25
Loud Party	11
Malicious Destruction of Prop	38
Medical Call	345
Mental Walkaway	15
Miscellaneous Criminal	129
Missing Person	3
Motorist Assist	25
Narcotics	16
NonEmergency Medical	0
Open Door/Window	14
Operating While Intoxicated	14
Ordinance/Code Enforcement	0
Parking Violation/Complaint	5
Peace Officer	33
Personal Injury Crash	3
Personal Protection Order	0
Probation Violation	0
Property Checks	1
Property Damage Crash	82
Prowler	0
Rescue Pin In/Entrapment	0
Rescue Unknown Injuries	0
Retail Fraud/Shoplifting	13
Robbery	0

Incident Type	#
Runaway Juvenile	14
Sex Offender Registry	0
Shoplifting	0
Shot Person	0
Stabbed Person	1
Stalking	0
Stolen Vehicle	2
Suicide	40
Suspicious Fire	0
Suspicious Person/Vehicle	131
Traffic Complaint/Problems	84
Traffic Stop	24
Trespass	17
Unauthorized Burning/Controlled	0
Unknown Crash	6
Vehicle Inspection	3
Vicious Animal	2
Warrant	58
Water Rescue	0
Weapons/Shooting Complaint	4
Wild Fire	0
Grand Total	**2,206**

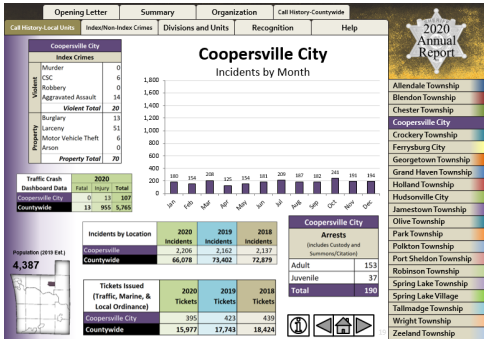

Allendale Township
Blendon Township
Chester Township
Coopersville City
Crockery Township
Ferrysburg City
Georgetown Township
Grand Haven Township
Holland Township
Hudsonville City
Jamestown Township
Olive Township
Park Township
Polkton Township
Port Sheldon Township
Robinson Township
Spring Lake Township
Spring Lake Village
Tallmadge Township
Wright Township
Zeeland Township

2020 Annual Report

Incident Type	#
911 Hang Up	7
Abandon Vehicle	43
Abduction/Kidnapping	0
Aircraft Emergency	0
Animal Bite	0
Animal Complaint	53
Annoyance Telephone Calls	0
Arson Investigation/Assistance	0
Assault w/Injury	3
Assault/Battery	11
Assist General Public	46
Assist Other Agency	10
Boat Accident	0
Boat Accident w/Injuries	0
Boat Complaint	1
Boat Fire	0
Bomb Threat	0
Breaking and Entering	15
Burglary Alarm	41
Burning Complaint Unauthorized	0
Check Well Being	56
Checks Complaint	0
Child Abuse	4
Civil Matters Non-Criminal	40
Communications Complaint	33
Criminal Sexual Conduct	10
Disorderly/Disturbance	36
DNR Violation	2
Domestic Violence	56
Drowning	0
Failed to Pay	0
Fight	3
Fire Investigation	0
Fireworks	3
Follow Up	60
Fraud	21

Incident Type	#
Harassment	0
Hit and Run w/Injuries	1
Hit and Run w/o Injuries	23
Hold Up/Panic Alarm	5
Intoxicated Person	2
Larceny	31
Liquor Law Violations	1
Littering	2
Lockout	0
Lost/Found Child	2
Lost/Found Property	15
Loud Music	11
Loud Party	6
Malicious Destruction of Prop	17
Medical Call	205
Mental Walkaway	12
Miscellaneous Criminal	85
Missing Person	5
Motorist Assist	89
Narcotics	6
NonEmergency Medical	0
Open Door/Window	1
Operating While Intoxicated	9
Ordinance/Code Enforcement	2
Parking Violation/Complaint	2
Peace Officer	22
Personal Injury Crash	20
Personal Protection Order	0
Probation Violation	0
Property Checks	1
Property Damage Crash	192
Prowler	0
Rescue Pin In/Entrapment	0
Rescue Unknown Injuries	0
Retail Fraud/Shoplifting	0
Robbery	0

Incident Type	#
Runaway Juvenile	1
Sex Offender Registry	1
Shoplifting	0
Shot Person	1
Stabbed Person	0
Stalking	1
Stolen Vehicle	3
Suicide	22
Suspicious Fire	0
Suspicious Person/Vehicle	85
Traffic Complaint/Problems	418
Traffic Stop	18
Trespass	10
Unauthorized Burning/Controlled	0
Unknown Crash	26
Vehicle Inspection	8
Vicious Animal	2
Warrant	31
Water Rescue	0
Weapons/Shooting Complaint	9
Wild Fire	0
Grand Total	**1,959**

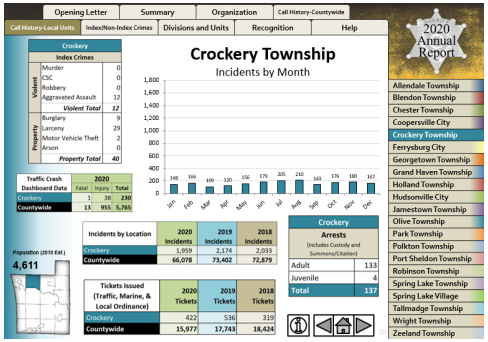

Allendale Township
Blendon Township
Chester Township
Coopersville City
Crockery Township
Ferrysburg City
Georgetown Township
Grand Haven Township
Holland Township
Hudsonville City
Jamestown Township
Olive Township
Park Township
Polkton Township
Port Sheldon Township
Robinson Township
Spring Lake Township
Spring Lake Village
Tallmadge Township
Wright Township
Zeeland Township

2020 Annual Report

Incident Type	#
911 Hang Up	21
Abandon Vehicle	19
Abduction/Kidnapping	1
Aircraft Emergency	0
Animal Bite	0
Animal Complaint	57
Annoyance Telephone Calls	0
Arson Investigation/Assistance	0
Assault w/Injury	2
Assault/Battery	4
Assist General Public	62
Assist Other Agency	7
Boat Accident	0
Boat Accident w/Injuries	0
Boat Complaint	20
Boat Fire	0
Bomb Threat	0
Breaking and Entering	16
Burglary Alarm	44
Burning Complaint Unauthorized	1
Check Well Being	74
Checks Complaint	0
Child Abuse	4
Civil Matters Non-Criminal	22
Communications Complaint	15
Criminal Sexual Conduct	6
Disorderly/Disturbance	23
DNR Violation	2
Domestic Violence	46
Drowning	1
Failed to Pay	9
Fight	1
Fire Investigation	0
Fireworks	5
Follow Up	43
Fraud	19

Incident Type	#
Harassment	0
Hit and Run w/Injuries	0
Hit and Run w/o Injuries	14
Hold Up/Panic Alarm	4
Intoxicated Person	4
Larceny	23
Liquor Law Violations	0
Littering	1
Lockout	2
Lost/Found Child	0
Lost/Found Property	18
Loud Music	21
Loud Party	5
Malicious Destruction of Prop	15
Medical Call	125
Mental Walkaway	3
Miscellaneous Criminal	47
Missing Person	1
Motorist Assist	50
Narcotics	12
NonEmergency Medical	0
Open Door/Window	13
Operating While Intoxicated	13
Ordinance/Code Enforcement	2
Parking Violation/Complaint	6
Peace Officer	11
Personal Injury Crash	3
Personal Protection Order	0
Probation Violation	0
Property Checks	9
Property Damage Crash	52
Prowler	1
Rescue Pin In/Entrapment	0
Rescue Unknown Injuries	0
Retail Fraud/Shoplifting	2
Robbery	0

Incident Type	#
Runaway Juvenile	2
Sex Offender Registry	0
Shoplifting	0
Shot Person	0
Stabbed Person	0
Stalking	2
Stolen Vehicle	1
Suicide	13
Suspicious Fire	0
Suspicious Person/Vehicle	94
Traffic Complaint/Problems	156
Traffic Stop	30
Trespass	10
Unauthorized Burning/Controlled	0
Unknown Crash	9
Vehicle Inspection	0
Vicious Animal	2
Warrant	39
Water Rescue	0
Weapons/Shooting Complaint	0
Wild Fire	0
Grand Total	**1,340**

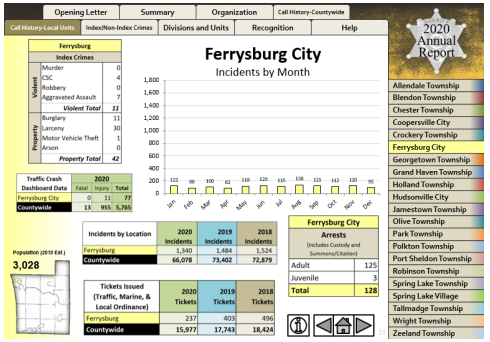

Allendale Township
Blendon Township
Chester Township
Coopersville City
Crockery Township
Ferrysburg City
Georgetown Township
Grand Haven Township
Holland Township
Hudsonville City
Jamestown Township
Olive Township
Park Township
Polkton Township
Port Sheldon Township
Robinson Township
Spring Lake Township
Spring Lake Village
Tallmadge Township
Wright Township
Zeeland Township

2020 Annual Report

Incident Type	#
911 Hang Up	63
Abandon Vehicle	105
Abduction/Kidnapping	0
Aircraft Emergency	0
Animal Bite	1
Animal Complaint	224
Annoyance Telephone Calls	0
Arson Investigation/Assistance	1
Assault w/Injury	5
Assault/Battery	22
Assist General Public	198
Assist Other Agency	70
Boat Accident	0
Boat Accident w/Injuries	0
Boat Complaint	2
Boat Fire	0
Bomb Threat	0
Breaking and Entering	57
Burglary Alarm	271
Burning Complaint Unauthorized	2
Check Well Being	267
Checks Complaint	0
Child Abuse	46
Civil Matters Non-Criminal	167
Communications Complaint	163
Criminal Sexual Conduct	58
Disorderly/Disturbance	190
DNR Violation	0
Domestic Violence	384
Drowning	1
Failed to Pay	5
Fight	10
Fire Investigation	0
Fireworks	45
Follow Up	297
Fraud	189

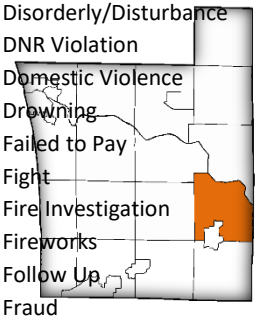

Incident Type	#
Harassment	0
Hit and Run w/Injuries	4
Hit and Run w/o Injuries	100
Hold Up/Panic Alarm	24
Intoxicated Person	33
Larceny	199
Liquor Law Violations	5
Littering	5
Lockout	22
Lost/Found Child	17
Lost/Found Property	85
Loud Music	64
Loud Party	34
Malicious Destruction of Prop	82
Medical Call	1,868
Mental Walkaway	22
Miscellaneous Criminal	533
Missing Person	23
Motorist Assist	191
Narcotics	58
NonEmergency Medical	0
Open Door/Window	12
Operating While Intoxicated	45
Ordinance/Code Enforcement	7
Parking Violation/Complaint	24
Peace Officer	80
Personal Injury Crash	66
Personal Protection Order	0
Probation Violation	0
Property Checks	14
Property Damage Crash	555
Prowler	0
Rescue Pin In/Entrapment	0
Rescue Unknown Injuries	0
Retail Fraud/Shoplifting	29
Robbery	5

Incident Type	#
Runaway Juvenile	31
Sex Offender Registry	1
Shoplifting	0
Shot Person	1
Stabbed Person	0
Stalking	3
Stolen Vehicle	21
Suicide	118
Suspicious Fire	0
Suspicious Person/Vehicle	568
Traffic Complaint/Problems	795
Traffic Stop	121
Trespass	37
Unauthorized Burning/Controlled	0
Unknown Crash	59
Vehicle Inspection	22
Vicious Animal	6
Warrant	149
Water Rescue	0
Weapons/Shooting Complaint	32
Wild Fire	0
Grand Total	**9,027**

Allendale Township
Blendon Township
Chester Township
Coopersville City
Crockery Township
Ferrysburg City
Georgetown Township
Grand Haven Township
Holland Township
Hudsonville City
Jamestown Township
Olive Township
Park Township
Polkton Township
Port Sheldon Township
Robinson Township
Spring Lake Township
Spring Lake Village
Tallmadge Township
Wright Township
Zeeland Township

2020 Annual Report

Incident Type	#
911 Hang Up	33
Abandon Vehicle	34
Abduction/Kidnapping	0
Aircraft Emergency	0
Animal Bite	0
Animal Complaint	193
Annoyance Telephone Calls	0
Arson Investigation/Assistance	0
Assault w/Injury	6
Assault/Battery	16
Assist General Public	149
Assist Other Agency	30
Boat Accident	0
Boat Accident w/Injuries	0
Boat Complaint	10
Boat Fire	0
Bomb Threat	0
Breaking and Entering	27
Burglary Alarm	97
Burning Complaint Unauthorized	0
Check Well Being	175
Checks Complaint	0
Child Abuse	30
Civil Matters Non-Criminal	129
Communications Complaint	97
Criminal Sexual Conduct	33
Disorderly/Disturbance	104
DNR Violation	5
Domestic Violence	268
Drowning	2
Failed to Pay	3
Fight	5
Fire Investigation	0
Fireworks	27
Follow Up	201
Fraud	103

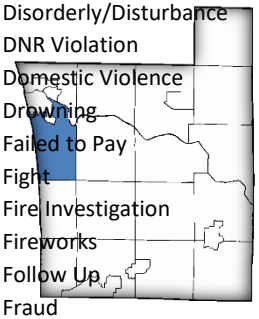

Incident Type	#
Harassment	0
Hit and Run w/Injuries	1
Hit and Run w/o Injuries	58
Hold Up/Panic Alarm	19
Intoxicated Person	9
Larceny	74
Liquor Law Violations	2
Littering	3
Lockout	7
Lost/Found Child	9
Lost/Found Property	44
Loud Music	32
Loud Party	19
Malicious Destruction of Prop	51
Medical Call	691
Mental Walkaway	15
Miscellaneous Criminal	150
Missing Person	8
Motorist Assist	81
Narcotics	18
NonEmergency Medical	0
Open Door/Window	7
Operating While Intoxicated	14
Ordinance/Code Enforcement	2
Parking Violation/Complaint	32
Peace Officer	46
Personal Injury Crash	31
Personal Protection Order	0
Probation Violation	0
Property Checks	40
Property Damage Crash	282
Prowler	0
Rescue Pin In/Entrapment	0
Rescue Unknown Injuries	0
Retail Fraud/Shoplifting	72
Robbery	0

Incident Type	#
Runaway Juvenile	16
Sex Offender Registry	2
Shoplifting	0
Shot Person	1
Stabbed Person	2
Stalking	1
Stolen Vehicle	14
Suicide	74
Suspicious Fire	0
Suspicious Person/Vehicle	253
Traffic Complaint/Problems	428
Traffic Stop	24
Trespass	50
Unauthorized Burning/Controlled	0
Unknown Crash	27
Vehicle Inspection	8
Vicious Animal	5
Warrant	50
Water Rescue	0
Weapons/Shooting Complaint	14
Wild Fire	0
Grand Total	**4,568**

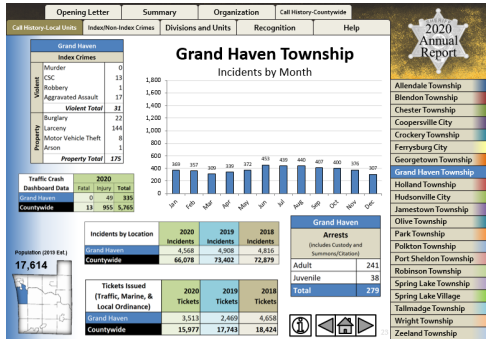

Allendale Township
Blendon Township
Chester Township
Coopersville City
Crockery Township
Ferrysburg City
Georgetown Township
Grand Haven Township
Holland Township
Hudsonville City
Jamestown Township
Olive Township
Park Township
Polkton Township
Port Sheldon Township
Robinson Township
Spring Lake Township
Spring Lake Village
Tallmadge Township
Wright Township
Zeeland Township

2020 Annual Report

Incident Type	#
911 Hang Up	140
Abandon Vehicle	243
Abduction/Kidnapping	0
Aircraft Emergency	0
Animal Bite	0
Animal Complaint	350
Annoyance Telephone Calls	0
Arson Investigation/Assistance	0
Assault w/Injury	28
Assault/Battery	77
Assist General Public	401
Assist Other Agency	129
Boat Accident	0
Boat Accident w/Injuries	0
Boat Complaint	12
Boat Fire	0
Bomb Threat	0
Breaking and Entering	98
Burglary Alarm	673
Burning Complaint Unauthorized	84
Check Well Being	541
Checks Complaint	3
Child Abuse	117
Civil Matters Non-Criminal	384
Communications Complaint	314
Criminal Sexual Conduct	89
Disorderly/Disturbance	560
DNR Violation	1
Domestic Violence	993
Drowning	0
Failed to Pay	19
Fight	61
Fire Investigation	0
Fireworks	74
Follow Up	720
Fraud	264

Incident Type	#
Harassment	0
Hit and Run w/Injuries	12
Hit and Run w/o Injuries	288
Hold Up/Panic Alarm	61
Intoxicated Person	50
Larceny	286
Liquor Law Violations	10
Littering	7
Lockout	10
Lost/Found Child	23
Lost/Found Property	177
Loud Music	144
Loud Party	58
Malicious Destruction of Prop	179
Medical Call	1,750
Mental Walkaway	72
Miscellaneous Criminal	937
Missing Person	36
Motorist Assist	254
Narcotics	189
NonEmergency Medical	0
Open Door/Window	23
Operating While Intoxicated	76
Ordinance/Code Enforcement	22
Parking Violation/Complaint	56
Peace Officer	196
Personal Injury Crash	104
Personal Protection Order	0
Probation Violation	0
Property Checks	9
Property Damage Crash	998
Prowler	4
Rescue Pin In/Entrapment	0
Rescue Unknown Injuries	0
Retail Fraud/Shoplifting	229
Robbery	4

Incident Type	#
Runaway Juvenile	64
Sex Offender Registry	7
Shoplifting	3
Shot Person	2
Stabbed Person	4
Stalking	7
Stolen Vehicle	42
Suicide	182
Suspicious Fire	0
Suspicious Person/Vehicle	919
Traffic Complaint/Problems	1,217
Traffic Stop	166
Trespass	119
Unauthorized Burning/Controlled	0
Unknown Crash	83
Vehicle Inspection	27
Vicious Animal	14
Warrant	480
Water Rescue	0
Weapons/Shooting Complaint	61
Wild Fire	0
Grand Total	**16,064**

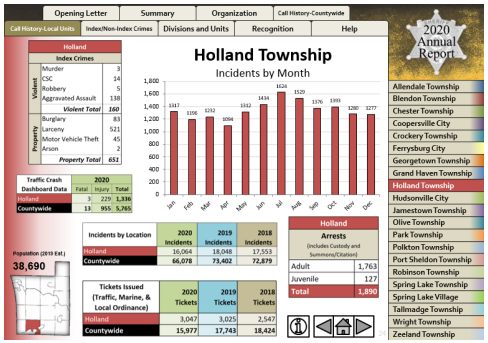

Allendale Township
Blendon Township
Chester Township
Coopersville City
Crockery Township
Ferrysburg City
Georgetown Township
Grand Haven Township
Holland Township
Hudsonville City
Jamestown Township
Olive Township
Park Township
Polkton Township
Port Sheldon Township
Robinson Township
Spring Lake Township
Spring Lake Village
Tallmadge Township
Wright Township
Zeeland Township

2020 Annual Report

Incident Type	#
911 Hang Up	12
Abandon Vehicle	31
Abduction/Kidnapping	0
Aircraft Emergency	0
Animal Bite	0
Animal Complaint	64
Annoyance Telephone Calls	0
Arson Investigation/Assistance	0
Assault w/Injury	1
Assault/Battery	11
Assist General Public	86
Assist Other Agency	15
Boat Accident	1
Boat Accident w/Injuries	0
Boat Complaint	0
Boat Fire	0
Bomb Threat	0
Breaking and Entering	20
Burglary Alarm	59
Burning Complaint Unauthorized	14
Check Well Being	78
Checks Complaint	0
Child Abuse	17
Civil Matters Non-Criminal	54
Communications Complaint	57
Criminal Sexual Conduct	11
Disorderly/Disturbance	73
DNR Violation	1
Domestic Violence	105
Drowning	0
Failed to Pay	1
Fight	2
Fire Investigation	0
Fireworks	10
Follow Up	122
Fraud	44

Incident Type	#
Harassment	0
Hit and Run w/Injuries	1
Hit and Run w/o Injuries	21
Hold Up/Panic Alarm	6
Intoxicated Person	3
Larceny	46
Liquor Law Violations	5
Littering	0
Lockout	2
Lost/Found Child	7
Lost/Found Property	21
Loud Music	7
Loud Party	6
Malicious Destruction of Prop	21
Medical Call	326
Mental Walkaway	14
Miscellaneous Criminal	128
Missing Person	6
Motorist Assist	82
Narcotics	24
NonEmergency Medical	1
Open Door/Window	5
Operating While Intoxicated	7
Ordinance/Code Enforcement	3
Parking Violation/Complaint	6
Peace Officer	42
Personal Injury Crash	9
Personal Protection Order	0
Probation Violation	0
Property Checks	2
Property Damage Crash	131
Prowler	0
Rescue Pin In/Entrapment	0
Rescue Unknown Injuries	0
Retail Fraud/Shoplifting	4
Robbery	0

Incident Type	#
Runaway Juvenile	9
Sex Offender Registry	0
Shoplifting	0
Shot Person	0
Stabbed Person	0
Stalking	1
Stolen Vehicle	13
Suicide	27
Suspicious Fire	0
Suspicious Person/Vehicle	163
Traffic Complaint/Problems	216
Traffic Stop	22
Trespass	14
Unauthorized Burning/Controlled	0
Unknown Crash	10
Vehicle Inspection	5
Vicious Animal	1
Warrant	57
Water Rescue	0
Weapons/Shooting Complaint	8
Wild Fire	0
Grand Total	**2,380**

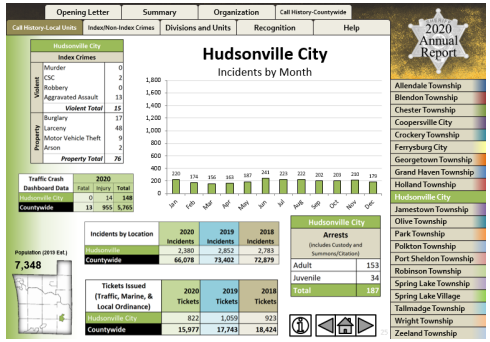

Allendale Township
Blendon Township
Chester Township
Coopersville City
Crockery Township
Ferrysburg City
Georgetown Township
Grand Haven Township
Holland Township
Hudsonville City
Jamestown Township
Olive Township
Park Township
Polkton Township
Port Sheldon Township
Robinson Township
Spring Lake Township
Spring Lake Village
Tallmadge Township
Wright Township
Zeeland Township

2020 Annual Report

Incident Type	#
911 Hang Up	10
Abandon Vehicle	21
Abduction/Kidnapping	0
Aircraft Emergency	0
Animal Bite	0
Animal Complaint	50
Annoyance Telephone Calls	0
Arson Investigation/Assistance	0
Assault w/Injury	2
Assault/Battery	3
Assist General Public	23
Assist Other Agency	11
Boat Accident	0
Boat Accident w/Injuries	0
Boat Complaint	0
Boat Fire	0
Bomb Threat	0
Breaking and Entering	10
Burglary Alarm	46
Burning Complaint Unauthorized	0
Check Well Being	51
Checks Complaint	0
Child Abuse	8
Civil Matters Non-Criminal	42
Communications Complaint	40
Criminal Sexual Conduct	12
Disorderly/Disturbance	21
DNR Violation	1
Domestic Violence	75
Drowning	0
Failed to Pay	0
Fight	1
Fire Investigation	0
Fireworks	5
Follow Up	54
Fraud	47

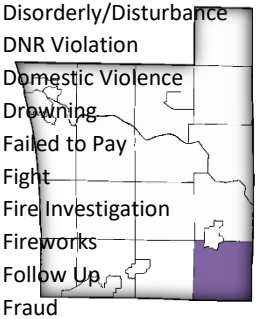

Incident Type	#
Harassment	0
Hit and Run w/Injuries	0
Hit and Run w/o Injuries	13
Hold Up/Panic Alarm	4
Intoxicated Person	1
Larceny	30
Liquor Law Violations	0
Littering	1
Lockout	2
Lost/Found Child	2
Lost/Found Property	10
Loud Music	6
Loud Party	2
Malicious Destruction of Prop	13
Medical Call	168
Mental Walkaway	4
Miscellaneous Criminal	42
Missing Person	1
Motorist Assist	84
Narcotics	8
NonEmergency Medical	0
Open Door/Window	2
Operating While Intoxicated	7
Ordinance/Code Enforcement	0
Parking Violation/Complaint	1
Peace Officer	26
Personal Injury Crash	18
Personal Protection Order	0
Probation Violation	0
Property Checks	5
Property Damage Crash	179
Prowler	0
Rescue Pin In/Entrapment	0
Rescue Unknown Injuries	0
Retail Fraud/Shoplifting	6
Robbery	0

Incident Type	#
Runaway Juvenile	6
Sex Offender Registry	1
Shoplifting	0
Shot Person	1
Stabbed Person	0
Stalking	1
Stolen Vehicle	6
Suicide	23
Suspicious Fire	0
Suspicious Person/Vehicle	89
Traffic Complaint/Problems	271
Traffic Stop	20
Trespass	9
Unauthorized Burning/Controlled	0
Unknown Crash	18
Vehicle Inspection	10
Vicious Animal	1
Warrant	13
Water Rescue	0
Weapons/Shooting Complaint	4
Wild Fire	0
Grand Total	**1,641**

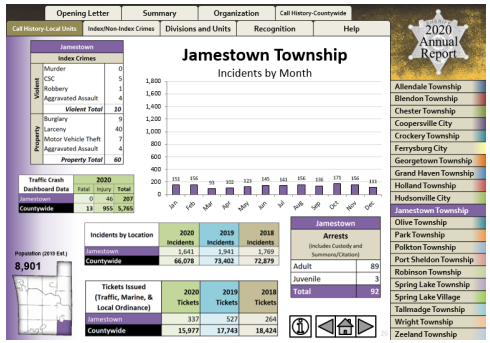

Allendale Township
Blendon Township
Chester Township
Coopersville City
Crockery Township
Ferrysburg City
Georgetown Township
Grand Haven Township
Holland Township
Hudsonville City
Jamestown Township
Olive Township
Park Township
Polkton Township
Port Sheldon Township
Robinson Township
Spring Lake Township
Spring Lake Village
Tallmadge Township
Wright Township
Zeeland Township

2020 Annual Report

Incident Type	#
911 Hang Up	13
Abandon Vehicle	29
Abduction/Kidnapping	1
Aircraft Emergency	0
Animal Bite	0
Animal Complaint	73
Annoyance Telephone Calls	0
Arson Investigation/Assistance	0
Assault w/Injury	3
Assault/Battery	37
Assist General Public	80
Assist Other Agency	34
Boat Accident	0
Boat Accident w/Injuries	0
Boat Complaint	0
Boat Fire	0
Bomb Threat	0
Breaking and Entering	12
Burglary Alarm	30
Burning Complaint Unauthorized	0
Check Well Being	48
Checks Complaint	0
Child Abuse	19
Civil Matters Non-Criminal	55
Communications Complaint	39
Criminal Sexual Conduct	60
Disorderly/Disturbance	31
DNR Violation	2
Domestic Violence	89
Drowning	0
Failed to Pay	0
Fight	4
Fire Investigation	0
Fireworks	6
Follow Up	88
Fraud	35

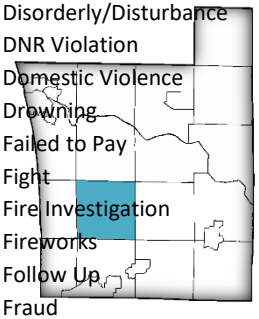

Incident Type	#
Harassment	0
Hit and Run w/Injuries	1
Hit and Run w/o Injuries	11
Hold Up/Panic Alarm	10
Intoxicated Person	4
Larceny	24
Liquor Law Violations	1
Littering	0
Lockout	0
Lost/Found Child	2
Lost/Found Property	26
Loud Music	6
Loud Party	7
Malicious Destruction of Prop	19
Medical Call	170
Mental Walkaway	13
Miscellaneous Criminal	55
Missing Person	8
Motorist Assist	54
Narcotics	27
NonEmergency Medical	0
Open Door/Window	0
Operating While Intoxicated	10
Ordinance/Code Enforcement	0
Parking Violation/Complaint	0
Peace Officer	30
Personal Injury Crash	14
Personal Protection Order	0
Probation Violation	0
Property Checks	1
Property Damage Crash	183
Prowler	1
Rescue Pin In/Entrapment	0
Rescue Unknown Injuries	0
Retail Fraud/Shoplifting	1
Robbery	0

Incident Type	#
Runaway Juvenile	0
Sex Offender Registry	30
Shoplifting	0
Shot Person	0
Stabbed Person	0
Stalking	1
Stolen Vehicle	1
Suicide	20
Suspicious Fire	0
Suspicious Person/Vehicle	94
Traffic Complaint/Problems	221
Traffic Stop	7
Trespass	12
Unauthorized Burning/Controlled	0
Unknown Crash	14
Vehicle Inspection	6
Vicious Animal	0
Warrant	234
Water Rescue	0
Weapons/Shooting Complaint	6
Wild Fire	0
Grand Total	**2,135**

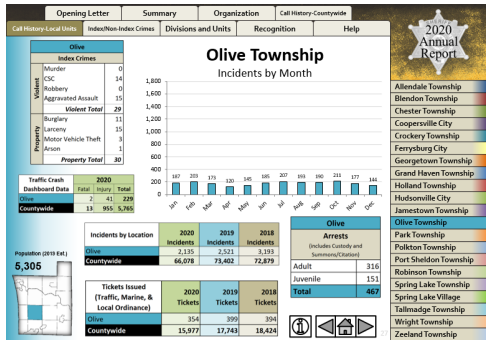

- Allendale Township
- Blendon Township
- Chester Township
- Coopersville City
- Crockery Township
- Ferrysburg City
- Georgetown Township
- Grand Haven Township
- Holland Township
- Hudsonville City
- Jamestown Township
- Olive Township
- Park Township
- Polkton Township
- Port Sheldon Township
- Robinson Township
- Spring Lake Township
- Spring Lake Village
- Tallmadge Township
- Wright Township
- Zeeland Township

2020 Annual Report

Incident Type	#
911 Hang Up	31
Abandon Vehicle	27
Abduction/Kidnapping	0
Aircraft Emergency	0
Animal Bite	0
Animal Complaint	125
Annoyance Telephone Calls	0
Arson Investigation/Assistance	0
Assault w/Injury	2
Assault/Battery	8
Assist General Public	90
Assist Other Agency	27
Boat Accident	7
Boat Accident w/Injuries	0
Boat Complaint	44
Boat Fire	0
Bomb Threat	0
Breaking and Entering	27
Burglary Alarm	118
Burning Complaint Unauthorized	41
Check Well Being	126
Checks Complaint	0
Child Abuse	20
Civil Matters Non-Criminal	84
Communications Complaint	66
Criminal Sexual Conduct	42
Disorderly/Disturbance	72
DNR Violation	3
Domestic Violence	192
Drowning	11
Failed to Pay	1
Fight	7
Fire Investigation	0
Fireworks	27
Follow Up	155
Fraud	108

Incident Type	#
Harassment	1
Hit and Run w/Injuries	0
Hit and Run w/o Injuries	38
Hold Up/Panic Alarm	16
Intoxicated Person	9
Larceny	64
Liquor Law Violations	2
Littering	5
Lockout	4
Lost/Found Child	3
Lost/Found Property	43
Loud Music	27
Loud Party	28
Malicious Destruction of Prop	38
Medical Call	490
Mental Walkaway	17
Miscellaneous Criminal	121
Missing Person	11
Motorist Assist	24
Narcotics	29
NonEmergency Medical	0
Open Door/Window	5
Operating While Intoxicated	12
Ordinance/Code Enforcement	1
Parking Violation/Complaint	10
Peace Officer	46
Personal Injury Crash	20
Personal Protection Order	0
Probation Violation	1
Property Checks	19
Property Damage Crash	128
Prowler	0
Rescue Pin In/Entrapment	0
Rescue Unknown Injuries	0
Retail Fraud/Shoplifting	5
Robbery	2

Incident Type	#
Runaway Juvenile	20
Sex Offender Registry	1
Shoplifting	0
Shot Person	0
Stabbed Person	1
Stalking	2
Stolen Vehicle	1
Suicide	45
Suspicious Fire	0
Suspicious Person/Vehicle	234
Traffic Complaint/Problems	274
Traffic Stop	9
Trespass	25
Unauthorized Burning/Controlled	0
Unknown Crash	10
Vehicle Inspection	10
Vicious Animal	1
Warrant	42
Water Rescue	0
Weapons/Shooting Complaint	10
Wild Fire	0
Grand Total	**3,370**

Allendale Township
Blendon Township
Chester Township
Coopersville City
Crockery Township
Ferrysburg City
Georgetown Township
Grand Haven Township
Holland Township
Hudsonville City
Jamestown Township
Olive Township
Park Township
Polkton Township
Port Sheldon Township
Robinson Township
Spring Lake Township
Spring Lake Village
Tallmadge Township
Wright Township
Zeeland Township

2020 Annual Report

Incident Type	#
911 Hang Up	6
Abandon Vehicle	20
Abduction/Kidnapping	0
Aircraft Emergency	0
Animal Bite	0
Animal Complaint	35
Annoyance Telephone Calls	0
Arson Investigation/Assistance	0
Assault w/Injury	0
Assault/Battery	2
Assist General Public	24
Assist Other Agency	9
Boat Accident	0
Boat Accident w/Injuries	0
Boat Complaint	2
Boat Fire	0
Bomb Threat	0
Breaking and Entering	8
Burglary Alarm	16
Burning Complaint Unauthorized	0
Check Well Being	23
Checks Complaint	0
Child Abuse	1
Civil Matters Non-Criminal	13
Communications Complaint	7
Criminal Sexual Conduct	3
Disorderly/Disturbance	4
DNR Violation	3
Domestic Violence	6
Drowning	1
Failed to Pay	0
Fight	0
Fire Investigation	0
Fireworks	0
Follow Up	50
Fraud	7

Incident Type	#
Harassment	0
Hit and Run w/Injuries	1
Hit and Run w/o Injuries	8
Hold Up/Panic Alarm	2
Intoxicated Person	0
Larceny	9
Liquor Law Violations	0
Littering	1
Lockout	0
Lost/Found Child	0
Lost/Found Property	12
Loud Music	2
Loud Party	1
Malicious Destruction of Prop	15
Medical Call	75
Mental Walkaway	1
Miscellaneous Criminal	40
Missing Person	1
Motorist Assist	100
Narcotics	0
NonEmergency Medical	0
Open Door/Window	0
Operating While Intoxicated	7
Ordinance/Code Enforcement	0
Parking Violation/Complaint	0
Peace Officer	4
Personal Injury Crash	12
Personal Protection Order	0
Probation Violation	0
Property Checks	2
Property Damage Crash	139
Prowler	0
Rescue Pin In/Entrapment	0
Rescue Unknown Injuries	0
Retail Fraud/Shoplifting	0
Robbery	0

Incident Type	#
Runaway Juvenile	1
Sex Offender Registry	0
Shoplifting	0
Shot Person	0
Stabbed Person	0
Stalking	0
Stolen Vehicle	0
Suicide	2
Suspicious Fire	0
Suspicious Person/Vehicle	34
Traffic Complaint/Problems	324
Traffic Stop	36
Trespass	2
Unauthorized Burning/Controlled	0
Unknown Crash	15
Vehicle Inspection	4
Vicious Animal	2
Warrant	18
Water Rescue	0
Weapons/Shooting Complaint	3
Wild Fire	0
Grand Total	**1,113**

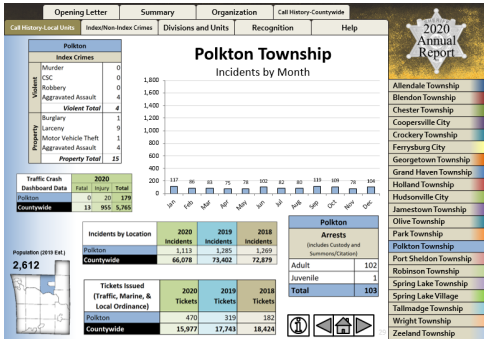

Allendale Township
Blendon Township
Chester Township
Coopersville City
Crockery Township
Ferrysburg City
Georgetown Township
Grand Haven Township
Holland Township
Hudsonville City
Jamestown Township
Olive Township
Park Township
Polkton Township
Port Sheldon Township
Robinson Township
Spring Lake Township
Spring Lake Village
Tallmadge Township
Wright Township
Zeeland Township

2020 Annual Report

Incident Type	#
911 Hang Up	7
Abandon Vehicle	11
Abduction/Kidnapping	0
Aircraft Emergency	0
Animal Bite	0
Animal Complaint	69
Annoyance Telephone Calls	0
Arson Investigation/Assistance	0
Assault w/Injury	3
Assault/Battery	9
Assist General Public	25
Assist Other Agency	10
Boat Accident	0
Boat Accident w/Injuries	0
Boat Complaint	10
Boat Fire	0
Bomb Threat	0
Breaking and Entering	19
Burglary Alarm	64
Burning Complaint Unauthorized	0
Check Well Being	47
Checks Complaint	1
Child Abuse	6
Civil Matters Non-Criminal	31
Communications Complaint	25
Criminal Sexual Conduct	10
Disorderly/Disturbance	17
DNR Violation	0
Domestic Violence	69
Drowning	2
Failed to Pay	0
Fight	2
Fire Investigation	0
Fireworks	10
Follow Up	38
Fraud	30

Incident Type	#
Harassment	0
Hit and Run w/Injuries	1
Hit and Run w/o Injuries	4
Hold Up/Panic Alarm	5
Intoxicated Person	1
Larceny	25
Liquor Law Violations	0
Littering	1
Lockout	1
Lost/Found Child	1
Lost/Found Property	12
Loud Music	8
Loud Party	1
Malicious Destruction of Prop	13
Medical Call	155
Mental Walkaway	9
Miscellaneous Criminal	27
Missing Person	2
Motorist Assist	17
Narcotics	7
NonEmergency Medical	0
Open Door/Window	0
Operating While Intoxicated	5
Ordinance/Code Enforcement	0
Parking Violation/Complaint	5
Peace Officer	16
Personal Injury Crash	6
Personal Protection Order	0
Probation Violation	0
Property Checks	8
Property Damage Crash	80
Prowler	0
Rescue Pin In/Entrapment	0
Rescue Unknown Injuries	0
Retail Fraud/Shoplifting	0
Robbery	0

Incident Type	#
Runaway Juvenile	2
Sex Offender Registry	0
Shoplifting	0
Shot Person	0
Stabbed Person	0
Stalking	0
Stolen Vehicle	2
Suicide	9
Suspicious Fire	0
Suspicious Person/Vehicle	52
Traffic Complaint/Problems	156
Traffic Stop	6
Trespass	15
Unauthorized Burning/Controlled	0
Unknown Crash	10
Vehicle Inspection	10
Vicious Animal	6
Warrant	23
Water Rescue	0
Weapons/Shooting Complaint	7
Wild Fire	0
Grand Total	**1,224**

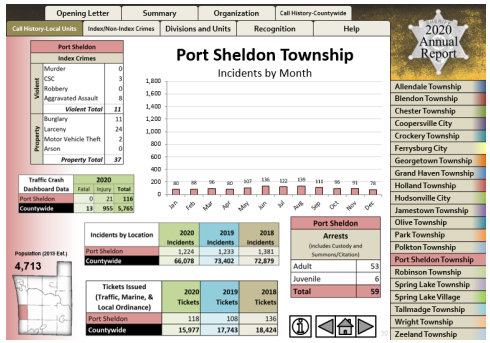

Allendale Township
Blendon Township
Chester Township
Coopersville City
Crockery Township
Ferrysburg City
Georgetown Township
Grand Haven Township
Holland Township
Hudsonville City
Jamestown Township
Olive Township
Park Township
Polkton Township
Port Sheldon Township
Robinson Township
Spring Lake Township
Spring Lake Village
Tallmadge Township
Wright Township
Zeeland Township

2020 Annual Report

Incident Type	#
911 Hang Up	11
Abandon Vehicle	30
Abduction/Kidnapping	0
Aircraft Emergency	0
Animal Bite	0
Animal Complaint	64
Annoyance Telephone Calls	0
Arson Investigation/Assistance	0
Assault w/Injury	0
Assault/Battery	6
Assist General Public	31
Assist Other Agency	8
Boat Accident	0
Boat Accident w/Injuries	0
Boat Complaint	2
Boat Fire	0
Bomb Threat	0
Breaking and Entering	8
Burglary Alarm	26
Burning Complaint Unauthorized	0
Check Well Being	45
Checks Complaint	0
Child Abuse	13
Civil Matters Non-Criminal	24
Communications Complaint	14
Criminal Sexual Conduct	10
Disorderly/Disturbance	24
DNR Violation	3
Domestic Violence	73
Drowning	0
Failed to Pay	0
Fight	0
Fire Investigation	0
Fireworks	4
Follow Up	65
Fraud	25

Incident Type	#
Harassment	0
Hit and Run w/Injuries	1
Hit and Run w/o Injuries	14
Hold Up/Panic Alarm	4
Intoxicated Person	0
Larceny	21
Liquor Law Violations	3
Littering	3
Lockout	0
Lost/Found Child	2
Lost/Found Property	16
Loud Music	9
Loud Party	7
Malicious Destruction of Prop	11
Medical Call	133
Mental Walkaway	17
Miscellaneous Criminal	23
Missing Person	10
Motorist Assist	34
Narcotics	4
NonEmergency Medical	0
Open Door/Window	0
Operating While Intoxicated	6
Ordinance/Code Enforcement	0
Parking Violation/Complaint	5
Peace Officer	19
Personal Injury Crash	14
Personal Protection Order	0
Probation Violation	0
Property Checks	2
Property Damage Crash	94
Prowler	0
Rescue Pin In/Entrapment	0
Rescue Unknown Injuries	0
Retail Fraud/Shoplifting	0
Robbery	0

Incident Type	#
Runaway Juvenile	6
Sex Offender Registry	0
Shoplifting	0
Shot Person	0
Stabbed Person	0
Stalking	1
Stolen Vehicle	2
Suicide	19
Suspicious Fire	0
Suspicious Person/Vehicle	75
Traffic Complaint/Problems	182
Traffic Stop	5
Trespass	7
Unauthorized Burning/Controlled	0
Unknown Crash	6
Vehicle Inspection	8
Vicious Animal	2
Warrant	11
Water Rescue	0
Weapons/Shooting Complaint	6
Wild Fire	0
Grand Total	**1,269**

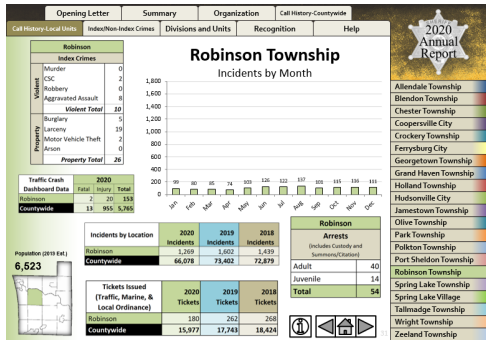

Allendale Township
Blendon Township
Chester Township
Coopersville City
Crockery Township
Ferrysburg City
Georgetown Township
Grand Haven Township
Holland Township
Hudsonville City
Jamestown Township
Olive Township
Park Township
Polkton Township
Port Sheldon Township
Robinson Township
Spring Lake Township
Spring Lake Village
Tallmadge Township
Wright Township
Zeeland Township

2020 Annual Report

Incident Type	#
911 Hang Up	17
Abandon Vehicle	32
Abduction/Kidnapping	0
Aircraft Emergency	0
Animal Bite	0
Animal Complaint	124
Annoyance Telephone Calls	0
Arson Investigation/Assistance	1
Assault w/Injury	2
Assault/Battery	14
Assist General Public	116
Assist Other Agency	25
Boat Accident	0
Boat Accident w/Injuries	0
Boat Complaint	34
Boat Fire	0
Bomb Threat	0
Breaking and Entering	20
Burglary Alarm	110
Burning Complaint Unauthorized	0
Check Well Being	114
Checks Complaint	2
Child Abuse	33
Civil Matters Non-Criminal	98
Communications Complaint	90
Criminal Sexual Conduct	24
Disorderly/Disturbance	94
DNR Violation	4
Domestic Violence	150
Drowning	0
Failed to Pay	0
Fight	3
Fire Investigation	0
Fireworks	14
Follow Up	146
Fraud	83

Incident Type	#
Harassment	0
Hit and Run w/Injuries	1
Hit and Run w/o Injuries	17
Hold Up/Panic Alarm	15
Intoxicated Person	6
Larceny	70
Liquor Law Violations	1
Littering	4
Lockout	7
Lost/Found Child	4
Lost/Found Property	22
Loud Music	37
Loud Party	16
Malicious Destruction of Prop	35
Medical Call	683
Mental Walkaway	30
Miscellaneous Criminal	119
Missing Person	11
Motorist Assist	36
Narcotics	22
NonEmergency Medical	0
Open Door/Window	9
Operating While Intoxicated	13
Ordinance/Code Enforcement	47
Parking Violation/Complaint	11
Peace Officer	44
Personal Injury Crash	11
Personal Protection Order	0
Probation Violation	1
Property Checks	26
Property Damage Crash	116
Prowler	0
Rescue Pin In/Entrapment	0
Rescue Unknown Injuries	0
Retail Fraud/Shoplifting	0
Robbery	1

Incident Type	#
Runaway Juvenile	15
Sex Offender Registry	1
Shoplifting	0
Shot Person	1
Stabbed Person	1
Stalking	0
Stolen Vehicle	5
Suicide	31
Suspicious Fire	1
Suspicious Person/Vehicle	177
Traffic Complaint/Problems	193
Traffic Stop	38
Trespass	18
Unauthorized Burning/Controlled	1
Unknown Crash	8
Vehicle Inspection	7
Vicious Animal	3
Warrant	52
Water Rescue	0
Weapons/Shooting Complaint	12
Wild Fire	0
Grand Total	**3,341**

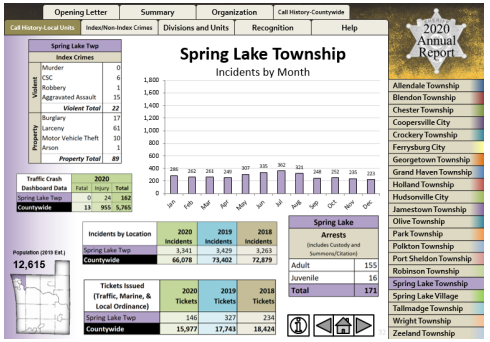

Allendale Township
Blendon Township
Chester Township
Coopersville City
Crockery Township
Ferrysburg City
Georgetown Township
Grand Haven Township
Holland Township
Hudsonville City
Jamestown Township
Olive Township
Park Township
Polkton Township
Port Sheldon Township
Robinson Township
Spring Lake Township
Spring Lake Village
Tallmadge Township
Wright Township
Zeeland Township

2020 Annual Report

Incident Type	#
911 Hang Up	4
Abandon Vehicle	8
Abduction/Kidnapping	0
Aircraft Emergency	0
Animal Bite	0
Animal Complaint	31
Annoyance Telephone Calls	0
Arson Investigation/Assistance	0
Assault w/Injury	1
Assault/Battery	4
Assist General Public	103
Assist Other Agency	6
Boat Accident	0
Boat Accident w/Injuries	1
Boat Complaint	9
Boat Fire	0
Bomb Threat	0
Breaking and Entering	6
Burglary Alarm	35
Burning Complaint Unauthorized	4
Check Well Being	49
Checks Complaint	1
Child Abuse	3
Civil Matters Non-Criminal	22
Communications Complaint	17
Criminal Sexual Conduct	5
Disorderly/Disturbance	26
DNR Violation	0
Domestic Violence	21
Drowning	0
Failed to Pay	4
Fight	5
Fire Investigation	0
Fireworks	5
Follow Up	35
Fraud	9

Incident Type	#
Harassment	0
Hit and Run w/Injuries	0
Hit and Run w/o Injuries	17
Hold Up/Panic Alarm	11
Intoxicated Person	5
Larceny	15
Liquor Law Violations	0
Littering	3
Lockout	1
Lost/Found Child	3
Lost/Found Property	23
Loud Music	5
Loud Party	2
Malicious Destruction of Prop	17
Medical Call	179
Mental Walkaway	6
Miscellaneous Criminal	33
Missing Person	1
Motorist Assist	24
Narcotics	8
NonEmergency Medical	0
Open Door/Window	6
Operating While Intoxicated	12
Ordinance/Code Enforcement	3
Parking Violation/Complaint	12
Peace Officer	7
Personal Injury Crash	4
Personal Protection Order	0
Probation Violation	2
Property Checks	14
Property Damage Crash	56
Prowler	0
Rescue Pin In/Entrapment	0
Rescue Unknown Injuries	0
Retail Fraud/Shoplifting	5
Robbery	0

Incident Type	#
Runaway Juvenile	4
Sex Offender Registry	0
Shoplifting	0
Shot Person	0
Stabbed Person	0
Stalking	0
Stolen Vehicle	2
Suicide	4
Suspicious Fire	0
Suspicious Person/Vehicle	79
Traffic Complaint/Problems	115
Traffic Stop	19
Trespass	6
Unauthorized Burning/Controlled	0
Unknown Crash	2
Vehicle Inspection	2
Vicious Animal	1
Warrant	17
Water Rescue	0
Weapons/Shooting Complaint	0
Wild Fire	0
Grand Total	**1,143**

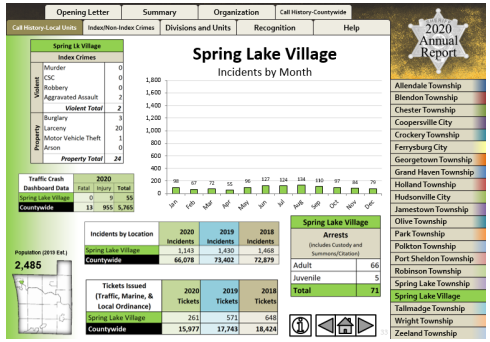

Allendale Township
Blendon Township
Chester Township
Coopersville City
Crockery Township
Ferrysburg City
Georgetown Township
Grand Haven Township
Holland Township
Hudsonville City
Jamestown Township
Olive Township
Park Township
Polkton Township
Port Sheldon Township
Robinson Township
Spring Lake Township
Spring Lake Village
Tallmadge Township
Wright Township
Zeeland Township

2020 Annual Report

Incident Type	#
911 Hang Up	13
Abandon Vehicle	33
Abduction/Kidnapping	0
Aircraft Emergency	0
Animal Bite	0
Animal Complaint	77
Annoyance Telephone Calls	0
Arson Investigation/Assistance	0
Assault w/Injury	1
Assault/Battery	4
Assist General Public	57
Assist Other Agency	18
Boat Accident	0
Boat Accident w/Injuries	0
Boat Complaint	0
Boat Fire	0
Bomb Threat	0
Breaking and Entering	13
Burglary Alarm	60
Burning Complaint Unauthorized	2
Check Well Being	72
Checks Complaint	0
Child Abuse	12
Civil Matters Non-Criminal	51
Communications Complaint	49
Criminal Sexual Conduct	8
Disorderly/Disturbance	33
DNR Violation	0
Domestic Violence	109
Drowning	0
Failed to Pay	1
Fight	1
Fire Investigation	0
Fireworks	15
Follow Up	97
Fraud	26

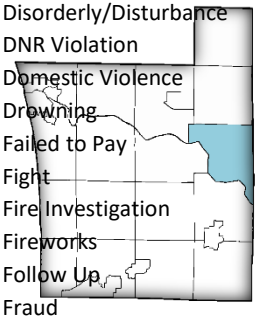

Incident Type	#
Harassment	0
Hit and Run w/Injuries	0
Hit and Run w/o Injuries	29
Hold Up/Panic Alarm	7
Intoxicated Person	4
Larceny	40
Liquor Law Violations	1
Littering	6
Lockout	1
Lost/Found Child	0
Lost/Found Property	14
Loud Music	14
Loud Party	8
Malicious Destruction of Prop	30
Medical Call	369
Mental Walkaway	5
Miscellaneous Criminal	85
Missing Person	6
Motorist Assist	62
Narcotics	11
NonEmergency Medical	0
Open Door/Window	1
Operating While Intoxicated	8
Ordinance/Code Enforcement	0
Parking Violation/Complaint	4
Peace Officer	23
Personal Injury Crash	24
Personal Protection Order	0
Probation Violation	0
Property Checks	3
Property Damage Crash	229
Prowler	2
Rescue Pin In/Entrapment	0
Rescue Unknown Injuries	0
Retail Fraud/Shoplifting	2
Robbery	0

Incident Type	#
Runaway Juvenile	5
Sex Offender Registry	1
Shoplifting	0
Shot Person	2
Stabbed Person	0
Stalking	0
Stolen Vehicle	3
Suicide	27
Suspicious Fire	0
Suspicious Person/Vehicle	109
Traffic Complaint/Problems	287
Traffic Stop	31
Trespass	6
Unauthorized Burning/Controlled	0
Unknown Crash	20
Vehicle Inspection	10
Vicious Animal	1
Warrant	41
Water Rescue	0
Weapons/Shooting Complaint	4
Wild Fire	0
Grand Total	**2,289**

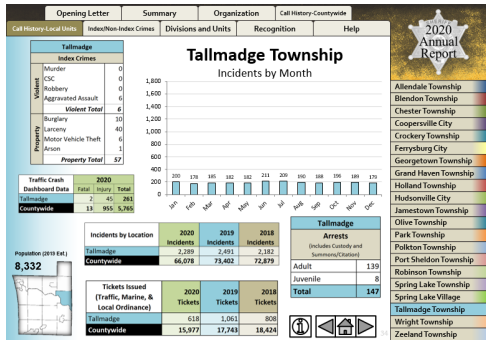

Allendale Township
Blendon Township
Chester Township
Coopersville City
Crockery Township
Ferrysburg City
Georgetown Township
Grand Haven Township
Holland Township
Hudsonville City
Jamestown Township
Olive Township
Park Township
Polkton Township
Port Sheldon Township
Robinson Township
Spring Lake Township
Spring Lake Village
Tallmadge Township
Wright Township
Zeeland Township

2020 Annual Report

Incident Type	#
911 Hang Up	5
Abandon Vehicle	29
Abduction/Kidnapping	0
Aircraft Emergency	0
Animal Bite	0
Animal Complaint	47
Annoyance Telephone Calls	0
Arson Investigation/Assistance	0
Assault w/Injury	0
Assault/Battery	0
Assist General Public	16
Assist Other Agency	7
Boat Accident	0
Boat Accident w/Injuries	0
Boat Complaint	0
Boat Fire	0
Bomb Threat	0
Breaking and Entering	2
Burglary Alarm	25
Burning Complaint Unauthorized	0
Check Well Being	33
Checks Complaint	2
Child Abuse	5
Civil Matters Non-Criminal	19
Communications Complaint	12
Criminal Sexual Conduct	2
Disorderly/Disturbance	4
DNR Violation	1
Domestic Violence	33
Drowning	0
Failed to Pay	0
Fight	0
Fire Investigation	0
Fireworks	1
Follow Up	38
Fraud	21

Incident Type	#
Harassment	0
Hit and Run w/Injuries	1
Hit and Run w/o Injuries	11
Hold Up/Panic Alarm	4
Intoxicated Person	0
Larceny	10
Liquor Law Violations	0
Littering	1
Lockout	0
Lost/Found Child	1
Lost/Found Property	5
Loud Music	4
Loud Party	3
Malicious Destruction of Prop	11
Medical Call	113
Mental Walkaway	3
Miscellaneous Criminal	25
Missing Person	2
Motorist Assist	78
Narcotics	5
NonEmergency Medical	0
Open Door/Window	0
Operating While Intoxicated	5
Ordinance/Code Enforcement	0
Parking Violation/Complaint	2
Peace Officer	10
Personal Injury Crash	23
Personal Protection Order	0
Probation Violation	0
Property Checks	1
Property Damage Crash	118
Prowler	0
Rescue Pin In/Entrapment	0
Rescue Unknown Injuries	0
Retail Fraud/Shoplifting	1
Robbery	0

Incident Type	#
Runaway Juvenile	11
Sex Offender Registry	0
Shoplifting	0
Shot Person	0
Stabbed Person	0
Stalking	0
Stolen Vehicle	3
Suicide	5
Suspicious Fire	0
Suspicious Person/Vehicle	50
Traffic Complaint/Problems	296
Traffic Stop	8
Trespass	6
Unauthorized Burning/Controlled	0
Unknown Crash	21
Vehicle Inspection	6
Vicious Animal	0
Warrant	19
Water Rescue	0
Weapons/Shooting Complaint	3
Wild Fire	0
Grand Total	**1,168**

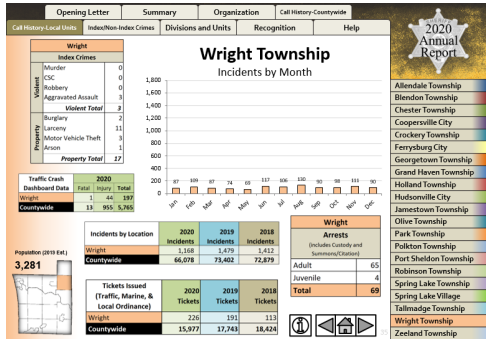

Allendale Township
Blendon Township
Chester Township
Coopersville City
Crockery Township
Ferrysburg City
Georgetown Township
Grand Haven Township
Holland Township
Hudsonville City
Jamestown Township
Olive Township
Park Township
Polkton Township
Port Sheldon Township
Robinson Township
Spring Lake Township
Spring Lake Village
Tallmadge Township
Wright Township
Zeeland Township

2020 Annual Report

Incident Type	#
911 Hang Up	14
Abandon Vehicle	45
Abduction/Kidnapping	0
Aircraft Emergency	2
Animal Bite	0
Animal Complaint	64
Annoyance Telephone Calls	0
Arson Investigation/Assistance	0
Assault w/Injury	3
Assault/Battery	5
Assist General Public	55
Assist Other Agency	24
Boat Accident	0
Boat Accident w/Injuries	0
Boat Complaint	0
Boat Fire	0
Bomb Threat	0
Breaking and Entering	14
Burglary Alarm	85
Burning Complaint Unauthorized	0
Check Well Being	107
Checks Complaint	0
Child Abuse	21
Civil Matters Non-Criminal	40
Communications Complaint	63
Criminal Sexual Conduct	23
Disorderly/Disturbance	44
DNR Violation	1
Domestic Violence	111
Drowning	0
Failed to Pay	0
Fight	5
Fire Investigation	0
Fireworks	5
Follow Up	96
Fraud	50

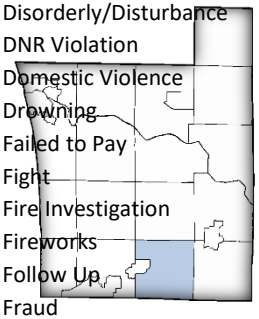

Incident Type	#
Harassment	0
Hit and Run w/Injuries	1
Hit and Run w/o Injuries	33
Hold Up/Panic Alarm	4
Intoxicated Person	3
Larceny	46
Liquor Law Violations	3
Littering	2
Lockout	2
Lost/Found Child	0
Lost/Found Property	20
Loud Music	20
Loud Party	7
Malicious Destruction of Prop	16
Medical Call	264
Mental Walkaway	9
Miscellaneous Criminal	97
Missing Person	4
Motorist Assist	144
Narcotics	11
NonEmergency Medical	0
Open Door/Window	11
Operating While Intoxicated	8
Ordinance/Code Enforcement	1
Parking Violation/Complaint	5
Peace Officer	35
Personal Injury Crash	22
Personal Protection Order	0
Probation Violation	0
Property Checks	5
Property Damage Crash	278
Prowler	0
Rescue Pin In/Entrapment	0
Rescue Unknown Injuries	0
Retail Fraud/Shoplifting	6
Robbery	0

Incident Type	#
Runaway Juvenile	8
Sex Offender Registry	2
Shoplifting	0
Shot Person	0
Stabbed Person	0
Stalking	2
Stolen Vehicle	7
Suicide	34
Suspicious Fire	0
Suspicious Person/Vehicle	125
Traffic Complaint/Problems	447
Traffic Stop	13
Trespass	16
Unauthorized Burning/Controlled	0
Unknown Crash	16
Vehicle Inspection	12
Vicious Animal	4
Warrant	45
Water Rescue	0
Weapons/Shooting Complaint	9
Wild Fire	0
Grand Total	**2,676**

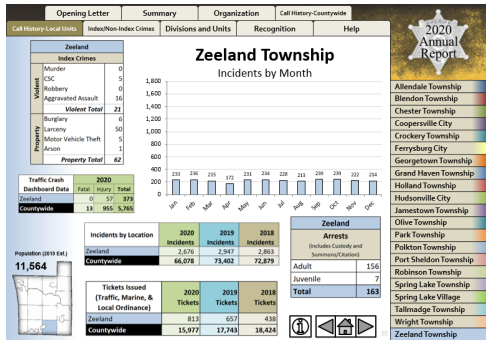

Allendale Township
Blendon Township
Chester Township
Coopersville City
Crockery Township
Ferrysburg City
Georgetown Township
Grand Haven Township
Holland Township
Hudsonville City
Jamestown Township
Olive Township
Park Township
Polkton Township
Port Sheldon Township
Robinson Township
Spring Lake Township
Spring Lake Village
Tallmadge Township
Wright Township
Zeeland Township